

Herbicides & Pesticides in Groundwater Compared to Maximum Contaminant Level/Health Advisories
Validated Data as of 03/24/06

FIGURE

7

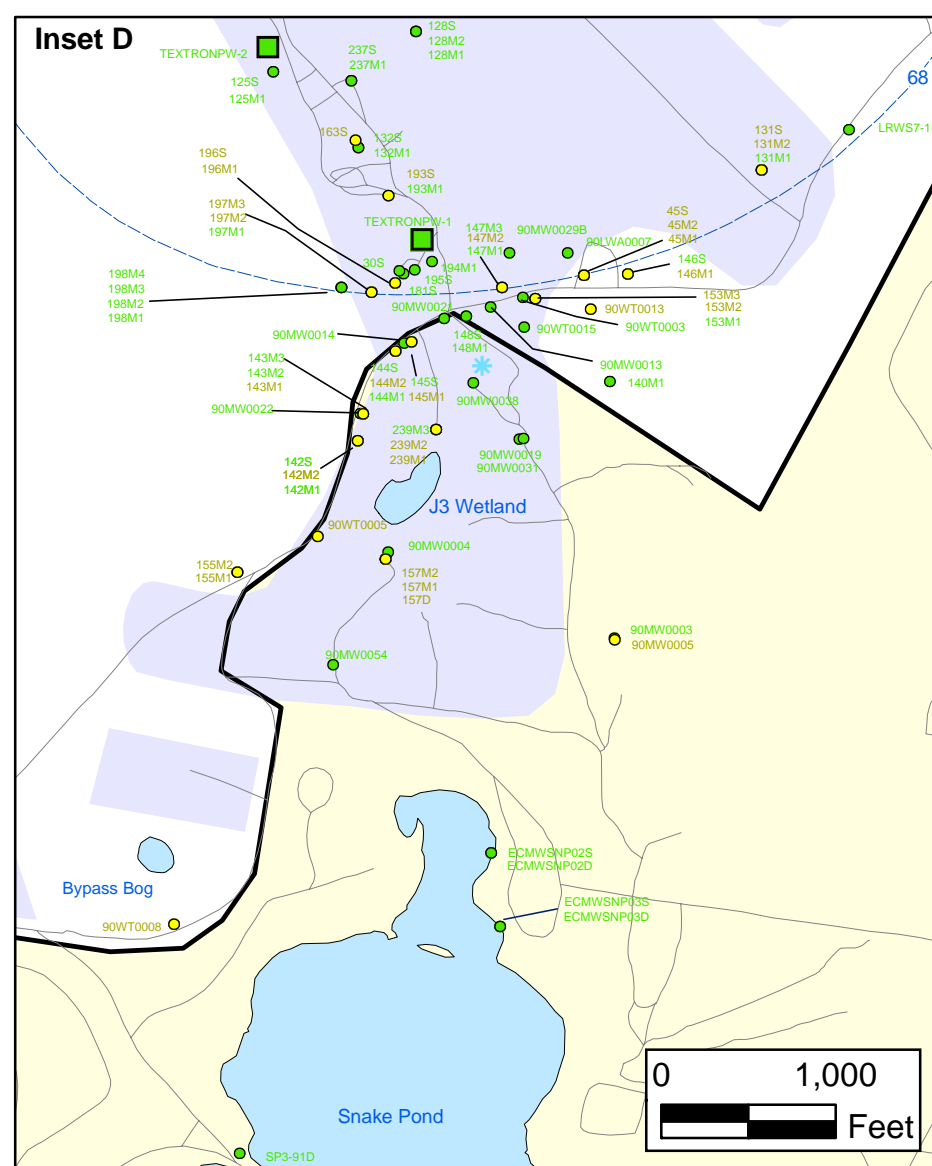
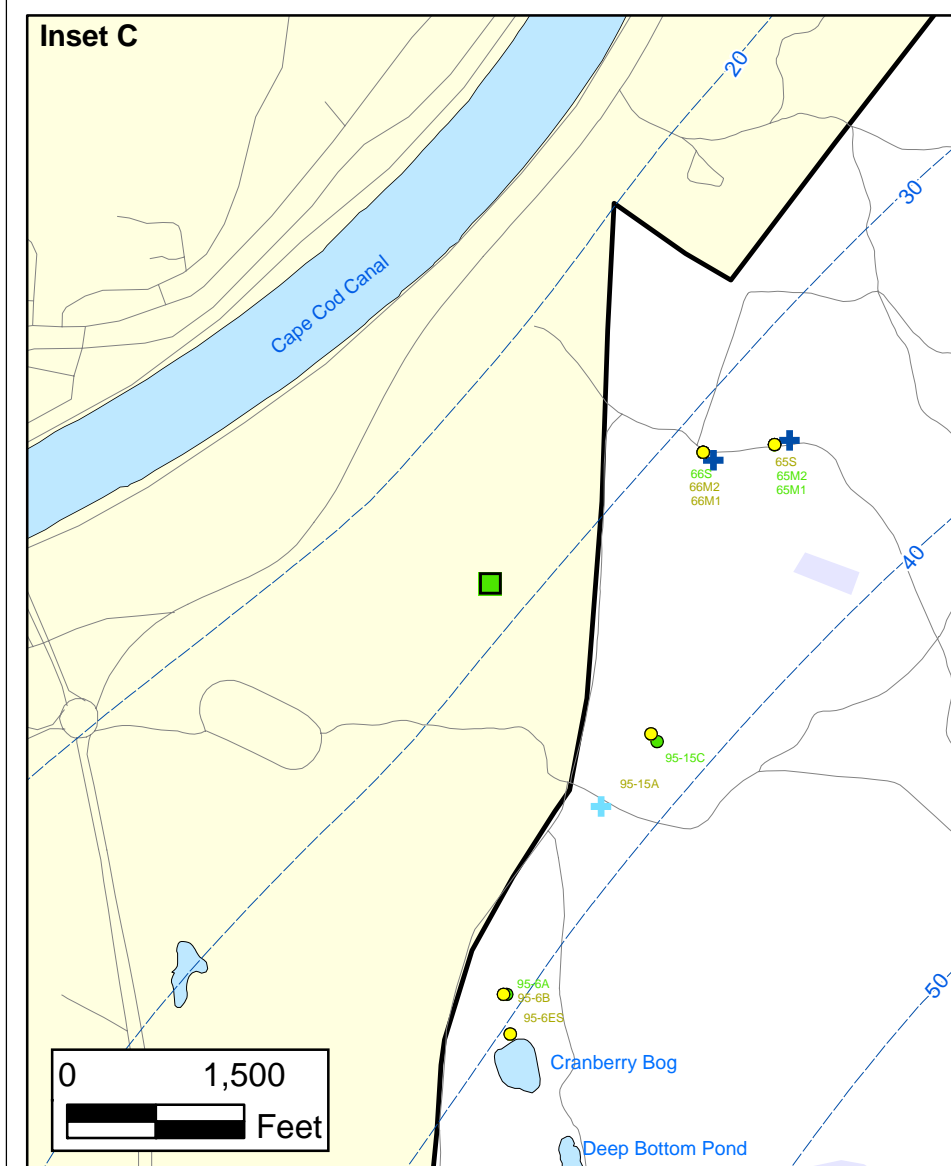
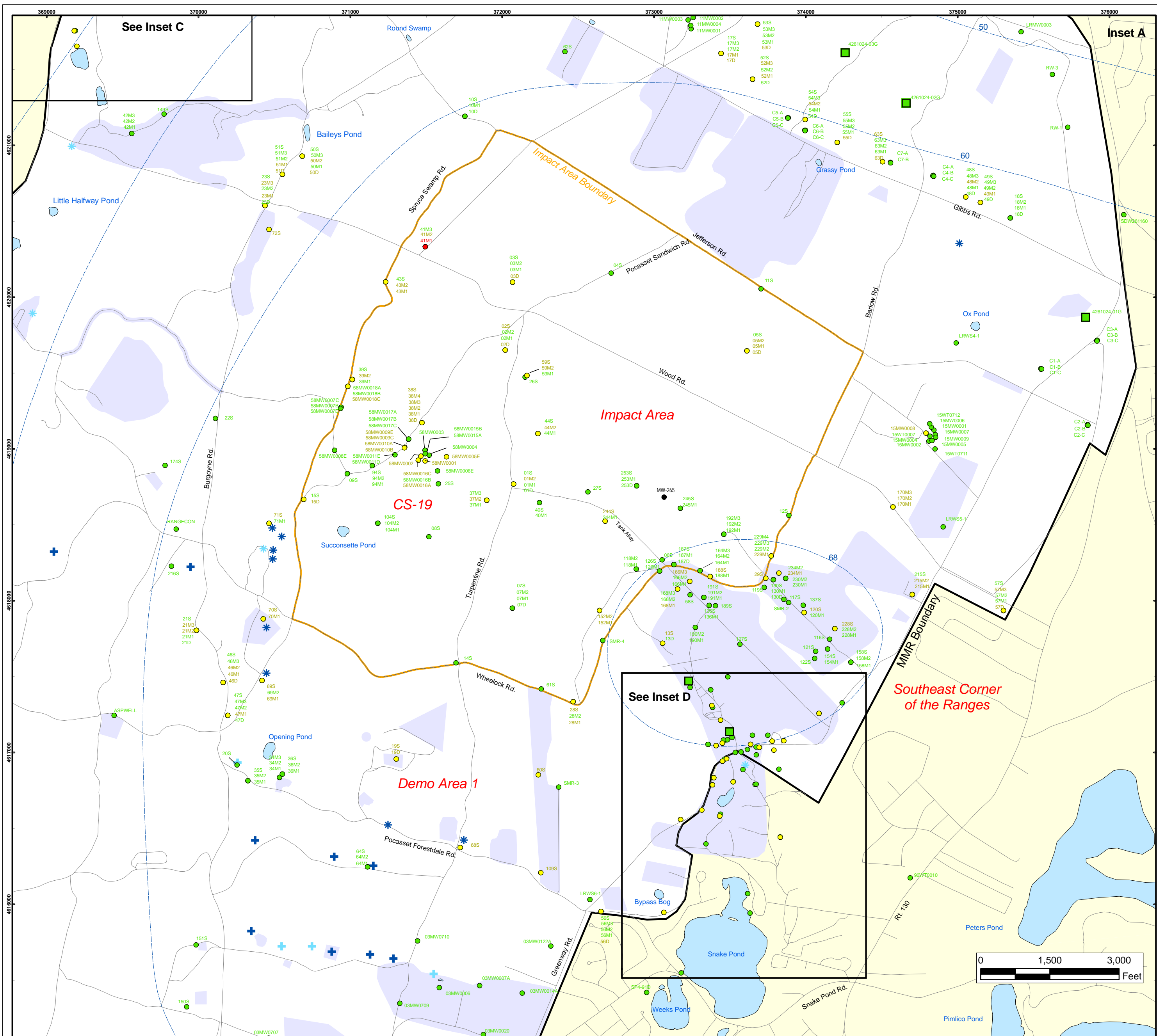

Herbicides and Pesticides in Groundwater Compared to Maximum Contaminant Level/Health Advisories Validated Data as of 03/24/06

- Validated Detection Greater than or Equal to Maximum Contaminant Level/Health Advisories
- Validated Detection Less than Maximum Contaminant Level/Health Advisories
- Validated Non-Detect
- Military Range Areas
- + Current Gun Position
- * Current Mortar Position
- + Old Gun Position
- * Old Mortar Position
- Validated Non-Detect Water Supply Well
- Water Table Contour (Feet NGVD), AMEC, September 2003

**Impact Area
Groundwater Study Program**

Sources & Notes
Base map data from US Geological Survey
7 1/2 minute Topographic Maps
Source: Office of Geographic and
Environmental Information (MassGIS)
Commonwealth of Massachusetts
Executive Office of Environmental Affairs

AMEC Earth & Environmental, Inc.
Westford, Massachusetts

FIGURE
7

Inset Map

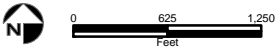
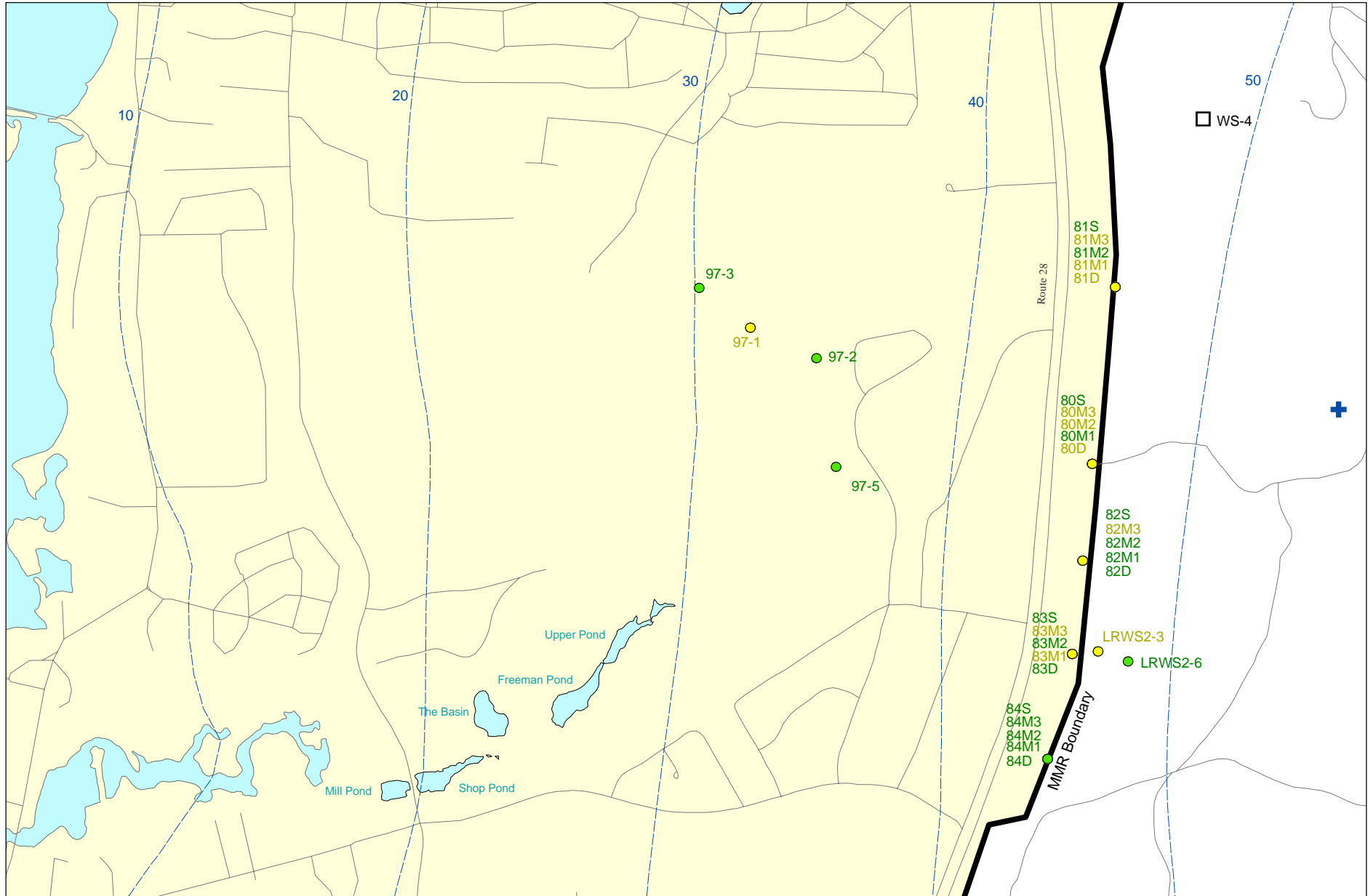

Sources & Notes:
 Base map data from US Geological Survey
 7 1/2 minute Topographic maps.
 Source: Office of Geographic and
 Environmental Information (MassGIS)
 Commonwealth of Massachusetts
 Executive Office of Environmental Affairs

AMEC Earth & Environmental, Inc.
 Westford, Massachusetts

- Validated Detection Less than Maximum Contaminant Level/Health Advisories
- Validated Non-Detect
- Proposed Water Supply Well
- + Current Gun Position

--- Water Table Contour (Feet NGVD),
 AMEC, September 2003

**Herbicides & Pesticides in Groundwater Compared to
 Maximum Contaminant Level/Health Advisories
 Validated Data as of 03/24/06**



Impact Area
 Groundwater Study Program

Inset Map B

FIGURE
7

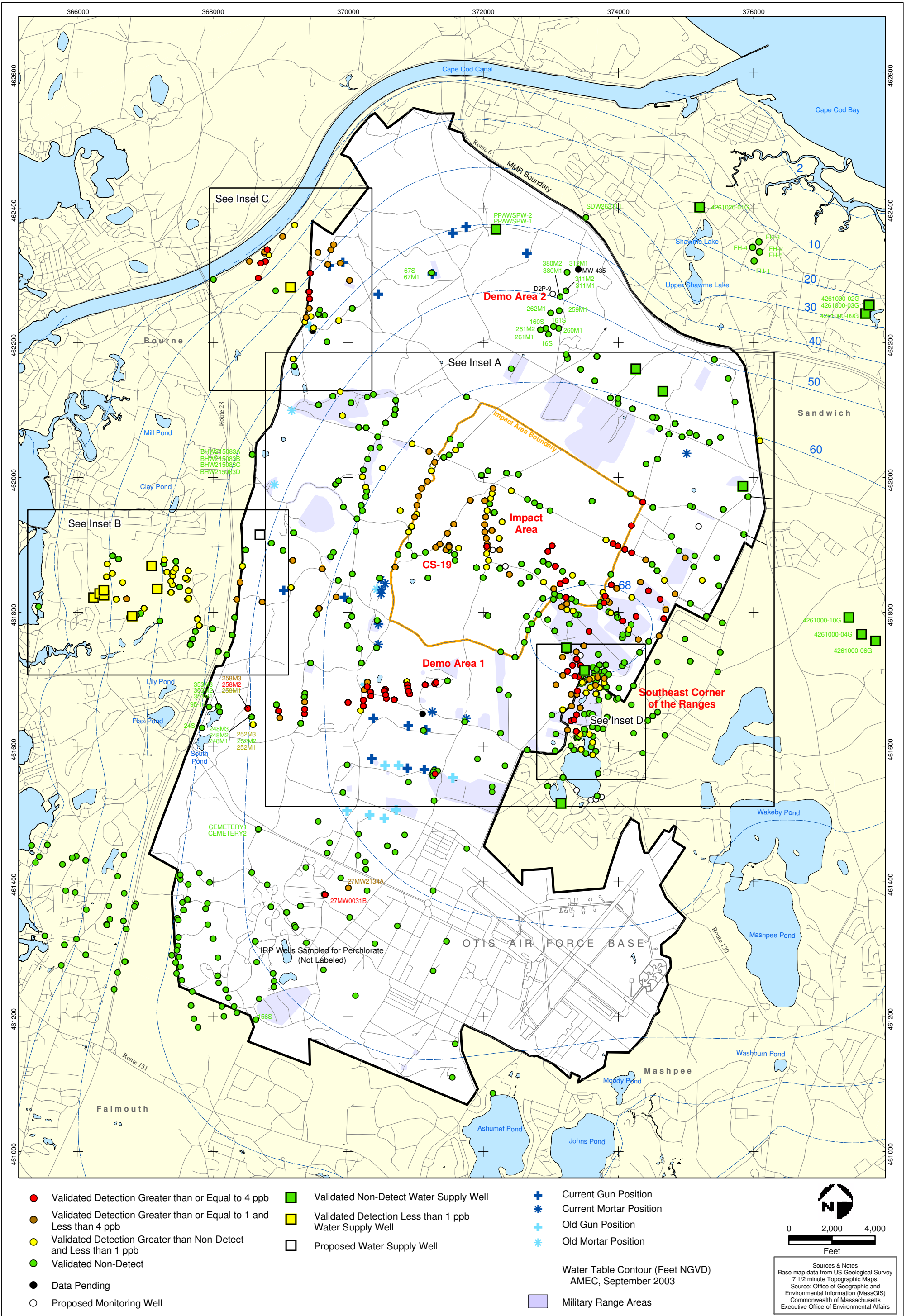

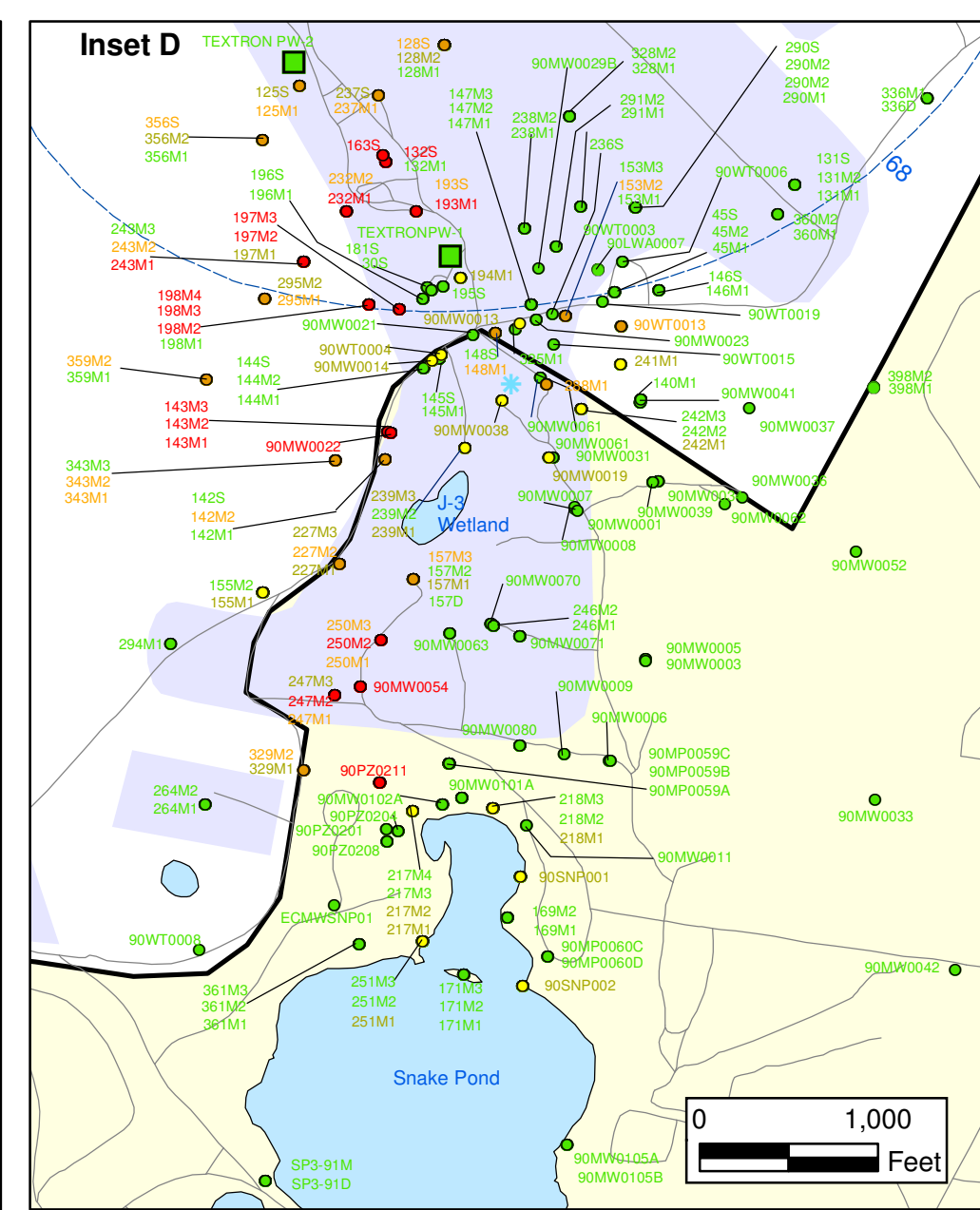
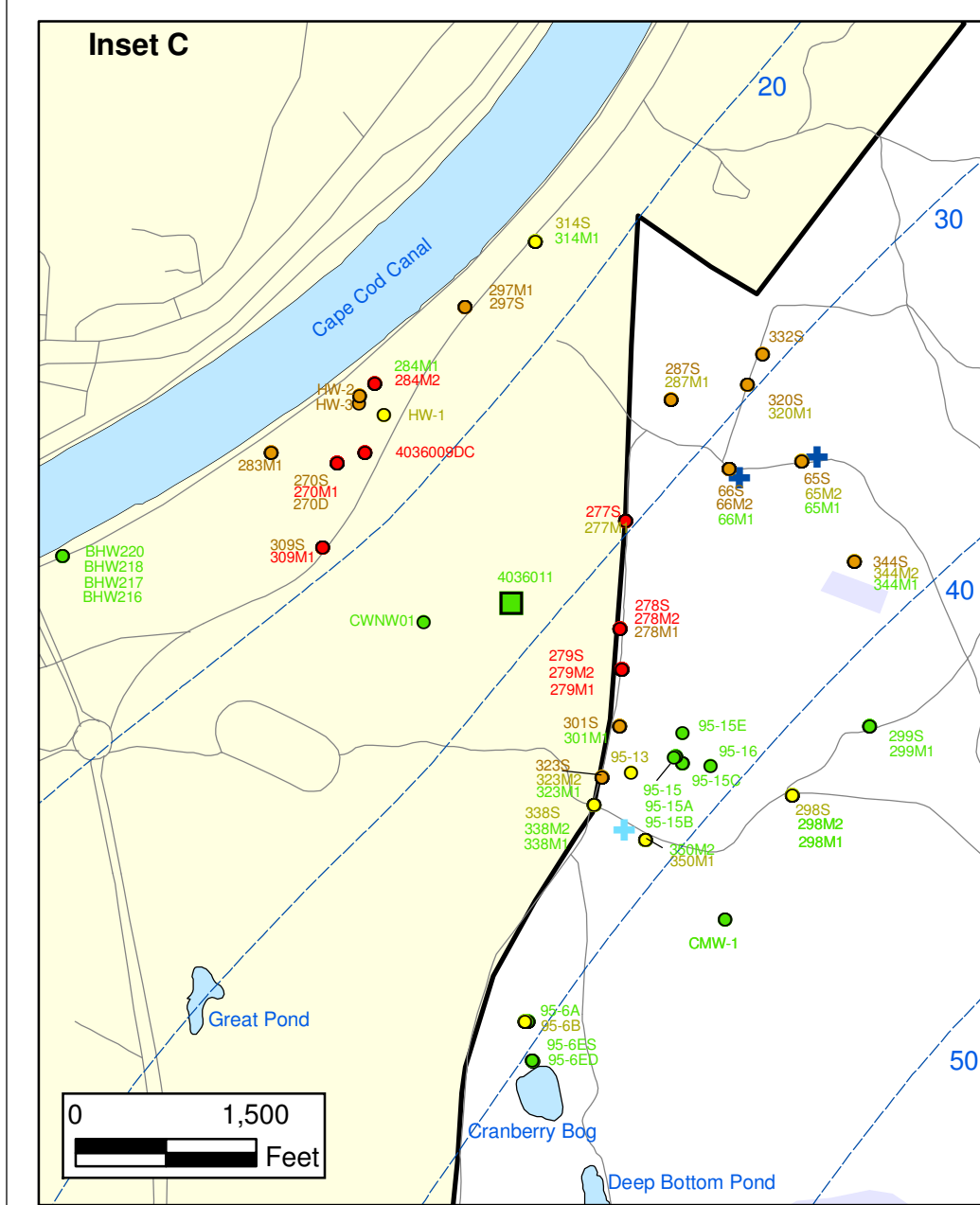
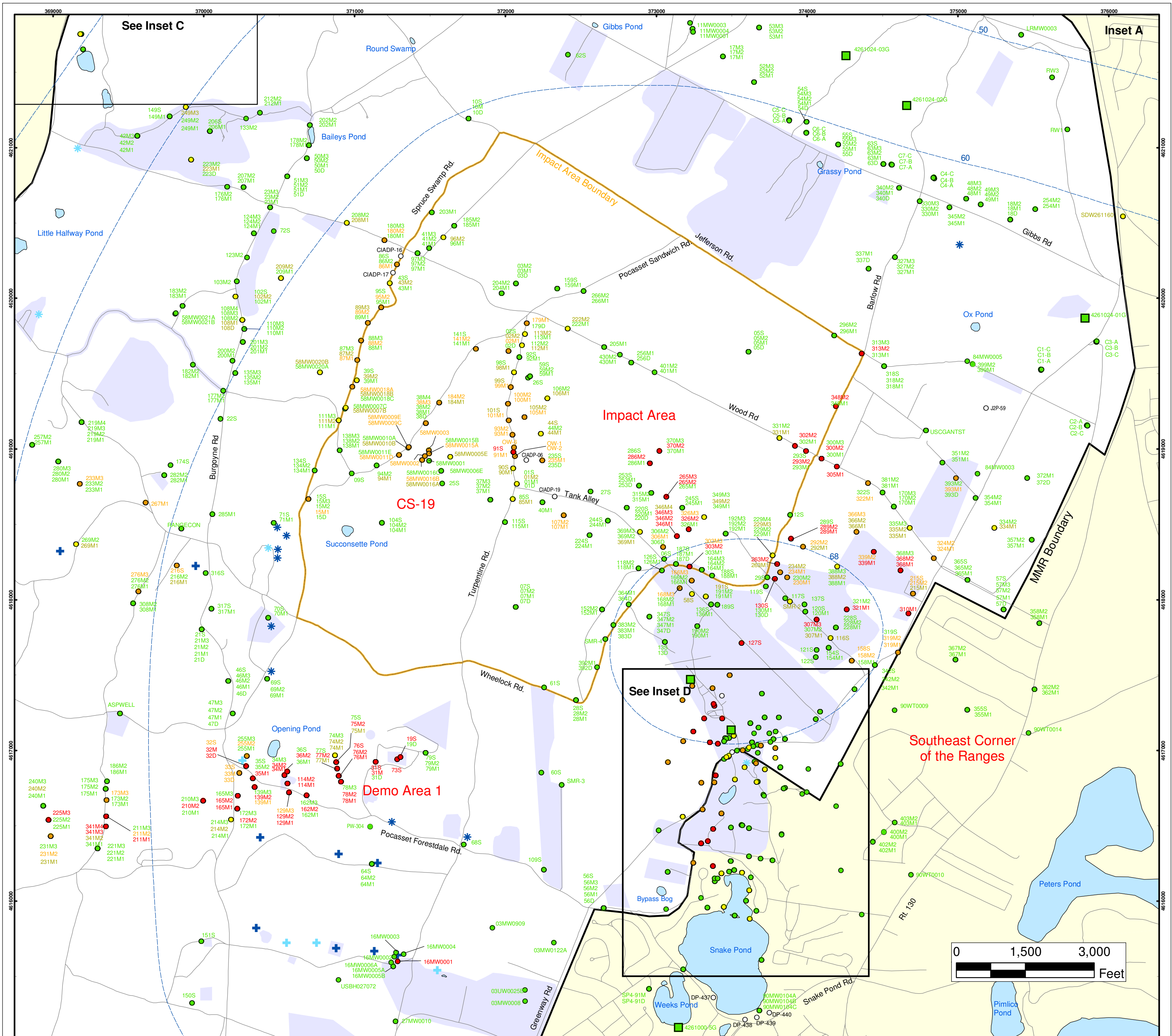

Perchlorate in Groundwater Compared to a 4 PPB Concentration Validated Data as of 03/24/06

- Validated Detection Greater than or Equal to 4 ppb
- Validated Detection Greater than or Equal to 1 and Less than 4 ppb
- Validated Detection Less than 1 ppb
- Validated Non-Detect
- Data Pending
- Proposed Monitoring Well
- Military Range Areas
- + Current Gun Position
- * Current Mortar Position
- + Old Gun Position
- * Old Mortar Position
- Validated Non-Detect Water Supply Well
- Water Table Contour (Feet NGVD), AMEC, September 2003

Impact Area Groundwater Study Program

AMEC Earth & Environmental, Inc.
Westford, Massachusetts

Sources & Note
Base map data from US Geological Survey
7 1/2 minute Topographic Maps
Source: Office of Geographic and
Environmental Information (MassGIS)
Environmental Information (MassGIS)
Executive Office of Environmental Affairs

FIGURE
8

Inset Map

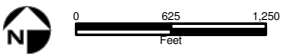
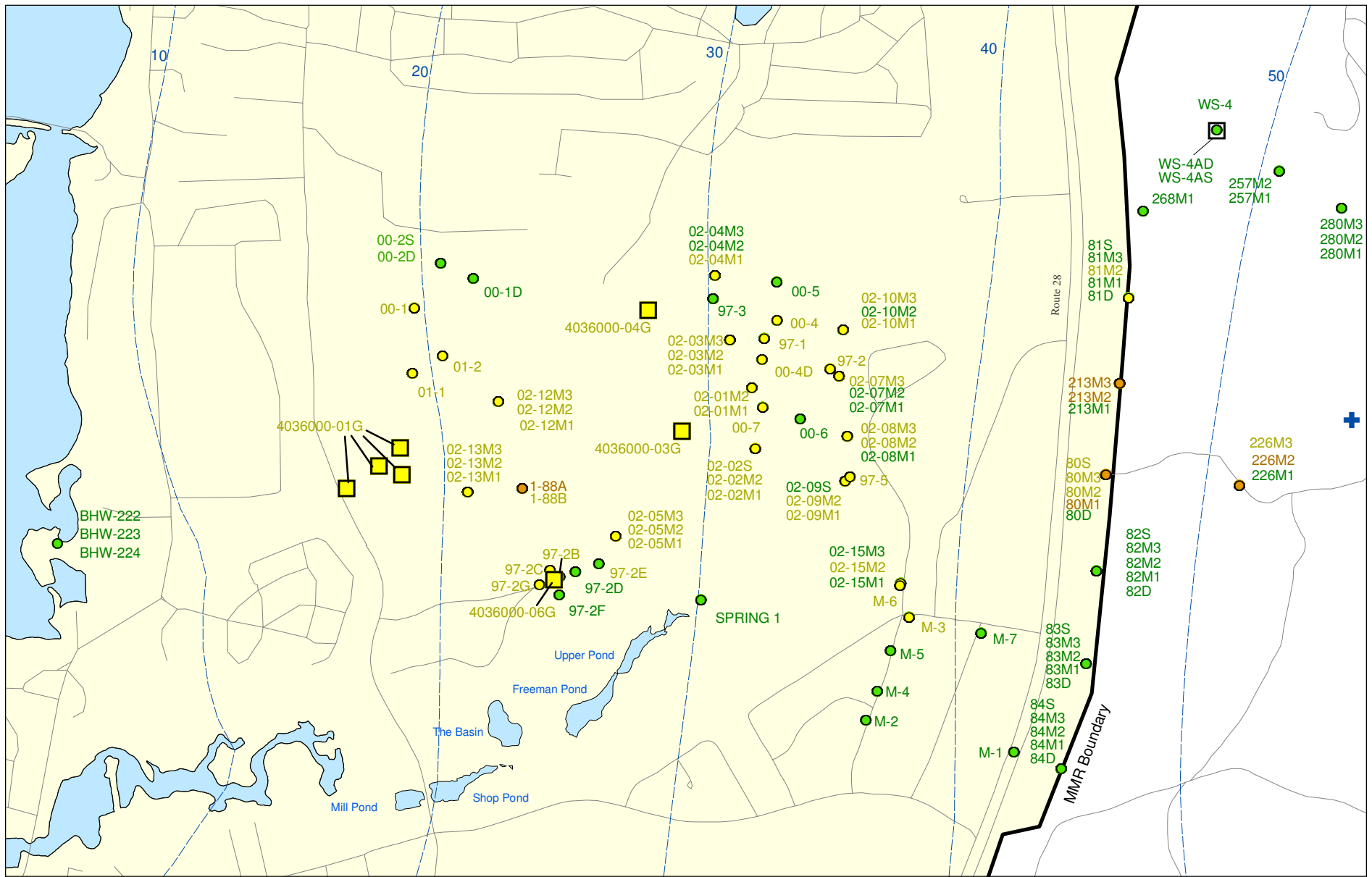

Sources & Notes:
 Base map data from US Geological Survey
 7 1/2 minute Topographic maps.
 Source: Office of Geographic and
 Environmental Information (MassGIS)
 Commonwealth of Massachusetts
 Executive Office of Environmental Affairs

- Validated Detection Greater than or Equal to 1 and Less than 4 ppb
- Validated Detection Greater than Non-Detect and Less than 1 ppb
- Validated Non-Detect
- + Current Gun Position
- Validated Detection Less than 1 ppb Water Supply Well
- Proposed Water Supply Well
- Water Table Contour (Feet NGVD)
AMEC, September 2003

**Perchlorate in Groundwater
 Compared to a 4 ppb Concentration
 Validated Data as of 03/24/06**



AMEC Earth & Environmental, Inc.
 Westford, Massachusetts

FIGURE
Inset Map B 8

Activity ID	Activity Description	Enforceable Milestone	Orig Dur	Rem Dur	Early Start RCS 8/21/05	Early Finish RCS 8/21/05	Anticipated Start	Anticipated Finish	Variance	2006												2007												2008													
										D	J	F	M	A	M	J	J	A	S	O	N	D	J	F	M	A	M	J	J	A	S	O	N	D	J	F	M	A	M	J	J	A	S	O	N	D	J
Demo 1																																															
Demo 1 Soil - Closure FY '06																																															
Demo 1 Soil: RRA																																															
00186	Demo1 Soil RRA Compl Data & Submit to Agency			5	0	08AUG05A	16AUG05A	08AUG05A	16AUG05A	0																																					
00187	Agency Review/Approve Completion Data Demo1 RRA			15	0	17AUG05A	08SEP05	17AUG05A	07OCT05A	-21																																					
00188	Prepare Draft Demo 1 RRA Soil Compl Of Work Rp			49*	13*	09SEP05	14NOV05	11OCT05A	21DEC05	-25	■ Prepare Draft Demo 1 RRA Soil Compl Of Work Rp																																				
00143	Submit Draft RRA Demo 1 Soil Compl of Work Rpt	02DEC05		0	0		14NOV05		21DEC05	-25	★ Submit Draft RRA Demo 1 Soil Compl of Work Rpt On 11/3/05 EPA approved extension to 12/2/05 Needs additional extension due to BIP excavation Extension to 12/21/05 requested on 12/1/05.																																				
00145	Prepare Final Demo 1 RRA Soil Compl of Work Rpt			75*	75*	15NOV05	06MAR06	22DEC05	11APR06	-26	■ Prepare Final Demo 1 RRA Soil Compl of Work Rpt																																				
00159	Submit Final RRA Demo1 Soil Compl of Work Rpt			0	0		06MAR06		11APR06	-26	★ Submit Final RRA Demo1 Soil Compl of Work Rpt Submittal is 20 Days from MOR Approval																																				
00160	Prepare Draft Thermal Treatment Final Rpt			124*	0*	03JAN05A	28JUN05A	03JAN05A	28JUN05A	0																																					
00161	Submit Draft Thml Treatmt Final Report to Agency			0	0		28JUN05A		28JUN05A	0																																					
00162	Prepare Final Thermal Treatment Final Rpt			147*	39*	29JUN05A	17NOV05	29JUN05A	31JAN06	-48	■ Prepare Final Thermal Treatment Final Rpt 20 day delay - extended EPA comment duration 15 day delay - extended RCL preparation 13 day delay - awaiting agency approval of RCL CRM scheduled for 12/13/05.																																				
00163	Submit Final Thermal Treatment Final Rt			0	0		17NOV05		31JAN06	-48	★ Submit Final Thermal Treatment Final Rt																																				
Demo 1 Groundwater - Closure FY '07																																															
Demo 1 Groundwater: RRA																																															
21683	Revise Draft Demo 1 RRA Completion of Work Rpt			114*	0*	26MAY05A	25OCT05	26MAY05A	04NOV05A	-8																																					
21684	Submit Final RRA Demo1 Completion of Work Rpt	21NOV05	Y	0	0		25OCT05		04NOV05A	-8																																					
Demo 1 Groundwater: Remedy Selection																																															
31520	Prepare Demo 1 GW Remedy Selection Plan			215	0	03SEP04A	19AUG05A	03SEP04A	19AUG05A	0																																					
31530	Demo 1 GW Remedy Selection Plan			0	0		19AUG05A		19AUG05A	0																																					
31540	Demo 1 GW Public Comment Period			22	0	22AUG05A	21SEP05	22AUG05A	21SEP05A	0																																					
31550	Demo 1 GW Draft Decision Doc/ Response Summary			5	0	22SEP05	28SEP05	22SEP05A	02DEC05A	-44	■ Demo 1 GW Draft Decision Doc/ Response Summary Delay due to extended preparation duration.																																				
31560	EPA Comment Final Demo1 GW Dec Doc/Response Sum			15	15	29SEP05	05OCT05	05DEC05A	23DEC05	-54	■ EPA Comment Final Demo1 GW Dec Doc/Response Sum Additional duration provided for comments.																																				
31561	Prepare Final Demo1 GW Dec Doc/Response Sum			15	15			27DEC05	18JAN06	0	■ Prepare Final Demo1 GW Dec Doc/Response Sum																																				
31570	EPA Final Demo 1 GW Decision Doc/ Response Sum.			0	0		05OCT05		18JAN06	-69	★ EPA Final Demo 1 GW Decision Doc/ Response Sum.																																				
31571	PLACEHOLDER: Demo 1 GW: RD			293	45	01JUL04A	13OCT05	01JUL04A	08FEB06	-78	■ PLACEHOLDER: Demo 1 GW: RD																																				

Start Date 01FEB03
Finish Date 20DEC69
Data Date 04DEC05
Run Date 08DEC05 16:45

U113
Sheet 1 of 16
RCS - by Area w/TARGET bars
as of 04DEC05

milestone colors
■ Milestone > 90 days Out
■ Milestone < 90 days Out

Activity ID	Activity Description	Enforceable Milestone	Orig Dur	Rem Dur	Early Start RCS 8/21/05	Early Finish RCS 8/21/05	Anticipated Start	Anticipated Finish	Variance	2006												2007												2008											
										D J F M A M J J A S O N D												D J F M A M J J A S O N D												D J F M A M J J A S O N D											
										D	J	F	M	A	M	J	J	A	S	O	N	D	D	J	F	M	A	M	J	J	A	S	O	N	D	D	J	F	M	A	M	J	J	A	S
31572	Demo 1 GW Construct Wells and Pipes: RA(C)		317*	268*	03OCT05	29DEC06	22SEP05A	29DEC06	0	Demo 1 GW Construct Wells and Pipes: RA(C)																																			
31575	PLACEHOLDER: Demo 1 GW Construct Building: RA(C)		249*	249*			03JAN06*	29DEC06	0	PLACEHOLDER: Demo 1 GW Construct Building: RA(C)																																			
31574	Start-Up Demo 1 GW: RA(C)	29DEC06	0	0	29DEC06		29DEC06		0	* Start-Up Demo 1 GW: RA(C) Start Up subject to change pending finalization of contract and agreement with Textron.																																			

J-1 Range

J-1 Range Soil

J-1 Range Soil: Remedial Investigation

02120	J-1 Geophysical Soil Response		260*	162*	29JUN05A	05JUN06	29JUN05A	08AUG06	-45	J-1 Geophysical Soil Response 45 day delay due to extended field program																																			
02118	Prepare Draft J-1 Soil RI Report		135*	135*	12MAY06	24NOV06	18JUL06	31JAN07	-46	Prepare Draft J-1 Soil RI Report																																			
02119	Submit Draft J-1 Soil RI Report	24NOV06	0	0		24NOV06		31JAN07	-46	* Submit Draft J-1 Soil RI Report J-2 priority 2/3 grids. Increased field duration																																			
02121	Prepare Final J-1 Soil RI Report		75*	75*	27NOV06	13MAR07	01FEB07	16MAY07	-46	Prepare Final J-1 Soil RI Report																																			
02123	Submit Final J-1 Soil RI Report		0	0		13MAR07		16MAY07	-46	* Submit Final J-1 Soil RI Report Submittal is 20 Days from MOR Approval																																			

J-1 Range Soil: Feasibility Study

02128	Scoping Meeting for J-1 Soil FSSR		1	1	27NOV06	27NOV06	01FEB07	01FEB07	-46	Scoping Meeting for J-1 Soil FSSR																																			
02129	J-1 Soil FS Screening Report Preparation		60	60	28NOV06	21FEB07	02FEB07	26APR07	-46	J-1 Soil FS Screening Report Preparation																																			
02131	Submit Draft J-1 Soil FS Screening Report	21FEB07	0	0		21FEB07		26APR07	-46	* Submit Draft J-1 Soil FS Screening Report																																			
02134	Revise J-1 Soil Draft FS Screening Report		75	75	22FEB07	06JUN07	27APR07	10AUG07	-46	Revise J-1 Soil Draft FS Screening Report																																			
02136	Submit Final J-1 Soil FS Screening Report		0	0		06JUN07		10AUG07	-46	* Submit Final J-1 Soil FS Screening Report Submittal is 20 Days from MOR Approval																																			
02137	Prepare Draft J-1 Soil FS		90	90	10MAY07	13SEP07	16JUL07	19NOV07	-46	Prepare Draft J-1 Soil FS																																			
02139	Submit Draft J-1 Soil FS	13SEP07	0	0		13SEP07		19NOV07	-46	* Submit Draft J-1 Soil FS																																			
02141	Prepare Final J-1 Soil FS		75*	75*	14SEP07	31DEC07	20NOV07	05MAR08	-46	Prepare Final J-1 Soil FS																																			
02143	Submit Final J-1 Soil FS		0	0		31DEC07		05MAR08	-46	* Submit Final J-1 Soil FS Submittal is 20 Days from MOR Approval																																			
02166	PLACEHOLDER: J-1 Range Soil: RSDD		132	132	03DEC07	05JUN08	07FEB08	11AUG08	-46	PLACEHOLDER: J-1 Range Soil: RSDD																																			

J-1 Range Groundwater

J-1 Range Groundwater: Remedial Investigation

02133	Implement J-1 GW Field Program		478*	79*	30APR04A	29MAR06	30APR04A	29MAR06	0	Implement J-1 GW Field Program Assumes: (5) wells remaining P-30, P-31, P-32, P-37, P-38 and real estate access will take (2) months.																																			
02135	Validate J-1 GW Data		500*	101*	30APR04A	28APR06	30APR04A	28APR06	0	Validate J-1 GW Data																																			
02138	Prepare Draft J-1 GW RI Report		135	135	13MAR06	20SEP06	13MAR06	20SEP06	0	Prepare Draft J-1 GW RI Report																																			
02140	Submit Draft J-1 GW RI Report	20SEP06	0	0		20SEP06		20SEP06	0	* Submit Draft J-1 GW RI Report																																			

Activity ID	Activity Description	Enforceable Milestone	Orig Dur	Rem Dur	Early Start RCS 8/21/05	Early Finish RCS 8/21/05	Anticipated Start	Anticipated Finish	Variance	2006												2007												2008												
										D	J	F	M	A	M	J	J	A	S	O	N	D	D	J	F	M	A	M	J	J	A	S	O	N	D	D	J	F	M	A	M	J	J	A	S	O
Central Impact Area																																														
CIA Soil																																														
CIA Soil: Remedial Investigation																																														
00261	Prepare Draft CIA Soil RI Report			442*	24*	04APR04A	23NOV05	04APR04A	09JAN06	-29													Prepare Draft CIA Soil RI Report Milestone may change based on EPA's request to include the PSI data in the RI report.																							
00262	Submit Draft Final CIA Soil RI Report	09JAN06		0	0		23NOV05		09JAN06	-29													Submit Draft Final CIA Soil RI Report																							
00263	Prepare Final CIA Soil RI Report			75	75	25NOV05	15MAR06	10JAN06	26APR06	-30													Prepare Final CIA Soil RI Report																							
00292	Submit Final CIA Soil RI Report			0	0		15MAR06		26APR06	-30													Submit Final CIA Soil RI Report Submittal is 20 Days from MOR Approval																							
CIA Soil: Focused Investigation																																														
03011	Field Investigations Soil FI			97	50	19NOV03A	15MAY06	19NOV03A	15MAY06	0													Field Investigations Soil FI																							
03014	Lab Analysis/Data Validation Soil FI			144	80	26DEC03A	12JUL06	26DEC03A	12JUL06	0													Lab Analysis/Data Validation Soil FI																							
03021	Revise Draft Report Soil FI			65	60	17NOV04A	05OCT06	17NOV04A	05OCT06	0													Revise Draft Report Soil FI Awaiting Agency Comments																							
03023	Submit Revised Draft Report Soil FI	05OCT06		0	0		05OCT06		05OCT06	0													Submit Revised Draft Report Soil FI																							
03024	Prepare Final Report Soil FI			75	75	06OCT06	25JAN07	05OCT06	25JAN07	0													Prepare Final Report Soil FI																							
03025	Submit Final Report Soil FI			0	0		25JAN07		25JAN07	0													Submit Final Report Soil FI Submittal is 20 Days from MOR Approval																							
CIA Soil: RRA Targets 23/42																																														
03120	Prepare Draft CIA Completion of Work Targ 23/42			46*	0*	15JUN05A	18AUG05A	15JUN05A	18AUG05A	0																																				
03121	Submit Draft CIA Completion of Work Rpt 42 & 23	18AUG05	Y	0	0		18AUG05A		18AUG05A	0																																				
03122	Prepare Final Draft CIA Compl of Wk Target 23/42			134*	62*	19AUG05A	07DEC05	19AUG05A	06MAR06	-59													Prepare Final Draft CIA Compl of Wk Target 23/42 59 day delay - extended EPA comment duration																							
03123	Submit Final CIA Completion of WkRt Target 23/42			0	0		07DEC05		06MAR06	-59													Submit Final CIA Completion of WkRt Target 23/42 Submittal is 20 Days from MOR Approval																							
Treatability Study																																														
03083	Treatability Study			72*	470*	06DEC04A	29JUN07	06DEC04A	11OCT07	-73													Treatability Study (Includes Technologies for CIA and Gun & Mortar Positions) Schedule subject to change pending approval of work plan.																							
CIA Soil & GW: Feasibility Study																																														
22110	CIA Soil & GW FS Screening Report Preparation			306*	145*	14APR05A	07OCT05	14APR05A	30JUN06	-182													CIA Soil & GW FS Screening Report Preparation																							
22120	Submit Draft CIA Soil & GW FS Screening Report	07OCT05		0	0		07OCT05		30JUN06	-182													Submit Draft CIA Soil & GW FS Screening Report Schedule to be revised after scoping mt w/Agency A TBD date was requested on 9/19/05.																							
22398	Model FS Screening Report Scenarios			124	153	16JUN03A	05OCT05	16JUN03A	13JUL06	-192													Model FS Screening Report Scenarios Schedule to be revised after scoping meeting with Agencies.																							
22130	Prepare Final CIA Draft Soil & GW FS Screen Rpt			75	75	11OCT05	30JAN06	03JUL06	18OCT06	-182													Prepare Final CIA Draft Soil & GW FS Screen Rpt																							
22140	Submit Final CIA Soil & GW FS Screening Report			0	0		30JAN06		18OCT06	-182													Submit Final CIA Soil & GW FS Screening Report Submittal is 20 days from MOR Approval																							
22143	Prepare Draft Post Screen Invst CIA Source Area WP			124*	0*	14JUN05A	15AUG05A	14JUN05A	15AUG05A	0																																				

Start Date 01FEB03
 Finish Date 20DEC69
 Data Date 04DEC05
 Run Date 08DEC05 16:45

U113
 Sheet 8 of 16
 RCS - by Area w/TARGET bars
 as of 04DEC05

milestone colors
 Milestone > 90 days Out
 Milestone < 90 days Out

Activity ID	Activity Description	Enforceable Milestone	Orig Dur	Rem Dur	Early Start RCS 82105	Early Finish RCS 82105	Anticipated Start	Anticipated Finish	Variance	2006												2007												2008															
										D	J	F	M	A	M	J	J	A	S	O	N	D	D	J	F	M	A	M	J	J	A	S	O	N	D	D	J	F	M	A	M	J	J	A	S	O	N	D	J
22145	Submit Draft Post Screen Invst CIA Source AreaWP			0	0		15AUG05A		15AUG05A	0																																							
22146	Prepare Final Post Screen Invst CIA SourceAreaWP			115*	40*	16AUG05A	05DEC05	16AUG05A	01FEB06	-39	█ Prepare Final Post Screen Invst CIA SourceAreaWP 39 day delay - 2nd submittal of draft required.																																						
22148	Submit Final Post Screen Invest CIA SourceAreaWP			0	0		05DEC05		01FEB06	-39	★ Submit Final Post Screen Invest CIA SourceAreaWP																																						
22150	PLACEHOLDER: Post Screening Invst CIA Field Prgm			183	183	06DEC05	24OCT06	02FEB06	23OCT06	1	█ PLACEHOLDER: Post Screening Invst CIA Field Prgm																																						
22210	Prepare Draft CIA Soil & GW FS			135	135	25OCT06	07MAY07	24OCT06	07MAY07	0	█ Prepare Draft CIA Soil & GW FS																																						
22220	Submit Draft CIA Soil & GW FS	07MAY07		0	0		07MAY07		07MAY07	0	★ Submit Draft CIA Soil & GW FS																																						
22230	Prepare Final CIA Soil & GW FS			105	105	08MAY07	02OCT07	08MAY07	02OCT07	0	█ Prepare Final CIA Soil & GW FS																																						
22240	Submit Final CIA Soil & GW FS			0	0		02OCT07		02OCT07	0	★ Submit Final CIA Soil & GW FS Submittal is 20 Days from MOR Approval																																						
CIA Soil & GW: Remedy Selection																																																	
32505	CIA Soil & GW RS Plan Scoping Meeting	08MAY07		1	1	08MAY07	08MAY07	08MAY07	08MAY07	0	CIA Soil & GW RS Plan Scoping Meeting																																						
32510	Prepare Draft CIA Soil & GW Remedy Selection Pln			60	60	09MAY07	01AUG07	09MAY07	01AUG07	0	█ Prepare Draft CIA Soil & GW Remedy Selection Pln																																						
32520	Revise Draft CIA Soil & GW Remedy Selection Plan			75	75	02AUG07	15NOV07	02AUG07	15NOV07	0	█ Revise Draft CIA Soil & GW Remedy Selection Plan																																						
32530	Submit CIA Soil & GW Remedy Selection Plan	15NOV07		0	0		15NOV07		15NOV07	0	★ Submit CIA Soil & GW Remedy Selection Plan																																						
32540	CIA Soil & GW Public Comment Period for RS			21	21	16NOV07	14DEC07	16NOV07	14DEC07	0	█ CIA Soil & GW Public Comment Period for RS																																						
32550	Draft CIA Soil & GW Decision Doc/ Resp Summary			64	64	17DEC07	17MAR08	17DEC07	17MAR08	0	█ Draft CIA Soil & GW Decision Doc/ Resp Summary																																						
32560	EPA Prepare CIA Final Draft Dec Doc/Response Sum			20	20	18MAR08	14APR08	18MAR08	14APR08	0	█ EPA Prepare CIA Final Draft Dec Doc/Response Sum																																						
32570	EPA Submit CIA Final Decision Doc/ Response Sum			0	0		14APR08		14APR08	0	★ EPA Submit CIA Final Decision Doc/ Response Sum																																						
32571	PLACEHOLDER: CIA Soil: RD			303	303	05SEP07	06NOV08	05SEP07	06NOV08	0	PLACEHOLDER: CIA Soil: RD █																																						
32578	PLACEHOLDER: CIA Soil: RA(C)			758	758	07NOV08	20OCT11	07NOV08	20OCT11	0	PLACEHOLDER: CIA Soil: RA(C) █																																						
CIA Groundwater																																																	
CIA Groundwater: Remedial Investigation																																																	
02030	Prepare Final CIA GW Report			529*	100*	19MAR04A	15NOV05	19MAR04A	27APR06	-111	█ Prepare Final CIA GW Report awaiting agency comments																																						
02035	Submit Final CIA GW Rpt Addendum (TM 01-6)			0	0		15NOV05		27APR06	-111	★ Submit Final CIA GW Rpt Addendum (TM 01-6) EPA letter 11/2/05 removed ENF deadline.																																						
32579	PLACEHOLDER: CIA GW: RD			261	261	03OCT07	07OCT08	03OCT07	07OCT08	0	PLACEHOLDER: CIA GW: RD █																																						
32580	PLACEHOLDER: CIA GW: RA(C)			427	427	08OCT08	07JUN10	08OCT08	07JUN10	0	PLACEHOLDER: CIA GW: RA(C) █																																						
Western Boundary																																																	
Western Boundary - Closure FY '06																																																	
Western Boundary: Remedial Investigation																																																	
03472	PLACEHOLDER: Western Boundary Suppl Investigation			65*	38*	01NOV05*	30JAN06	24OCT05A	30JAN06	0	█ PLACEHOLDER: Western Boundary Suppl Investigation Pending agreement on sampling methodology.																																						
03473	Prepare Western Boundary Draft RI Report			457	64	28APR04A	24FEB06	28APR04A	17APR06	-36	█ Prepare Western Boundary Draft RI Report Additional duration is expected for the report.																																						

milestone colors

- █ Milestone > 90 days Out
- █ Milestone < 90 days Out

Activity ID	Activity Description	Enforceable Milestone	Orig Dur	Rem Dur	Early Start RCS 8/21/05	Early Finish RCS 8/21/05	Anticipated Start	Anticipated Finish	Variance	2006												2007												2008															
										D	J	F	M	A	M	J	J	A	S	O	N	D	D	J	F	M	A	M	J	J	A	S	O	N	D	D	J	F	M	A	M	J	J	A	S	O	N	D	J
03483	Submit Western Boundary Draft RI Report	24FEB06		0	0			24FEB06			17APR06																																						
03494	Prepare Final Western Boundary RI Report			75	75	27FEB06	12JUN06			18APR06																																							
03495	Submit Final Western Boundary RI Report			0	0		12JUN06																																										
03496	PLACEHOLDER: Western Boundary FS			132	132					18APR06																																							

Northwest Corner

Northwest Corner - Closure FY '07

Northwest Corner: Remedial Investigation

Activity ID	Activity Description	Enforceable Milestone	Orig Dur	Rem Dur	Early Start	Early Finish	Anticipated Start	Anticipated Finish	Variance	
03443	Air Dispersion Model			140*	0*	16MAR05A	26AUG05A	16MAR05A	26AUG05A	0
N01500	Prepare Draft NWC Interim GW Monitoring Plan			37*	0*			10OCT05A	01DEC05A	0
N01502	Submit Draft NWC Interim GW Monitoring Plan			0	0				01DEC05A	0
03444	Prepare Draft Northwest Corner RI Rpt			135*	50*	02AUG05A	15FEB06	02AUG05A	15FEB06	0
NW1150	Submit Draft Northwest Corner RI Rpt	15FEB06		0	0	15FEB06	15FEB06		15FEB06	0
N01520	Prepare Final NWC Interim GW Monitoring Plan			77*	76*			02DEC05A	24MAR06	0
N01522	Submit Final NWC Interim GW Monitoring Plan			0	0				24MAR06	0
03446	Prepare Final Northwest Corner RI Rpt			75*	75*	16FEB06	02JUN06	16FEB06	02JUN06	0
03448	Submit Final Northwest Corner RI Rpt			0	0		02JUN06		02JUN06	0

Northwest Corner: Feasibility Study

Activity ID	Activity Description	Enforceable Milestone	Orig Dur	Rem Dur	Early Start	Early Finish	Anticipated Start	Anticipated Finish	Variance	
03450	Northwest Corner FS Scoping Meeting	05MAY06		1	1	05MAY06	05MAY06	05MAY06	05MAY06	0
03451	Prepare Draft Northwest Corner FS			135	135	08MAY06	17NOV06	08MAY06	17NOV06	0
03452	Submit Draft Northwest Corner FS	17NOV06		0	0	17NOV06	17NOV06		17NOV06	0
03453	Prepare Final Northwest Corner FS			75	75	20NOV06	07MAR07	17NOV06	07MAR07	0
03454	Submit Final Northwest Corner FS			0	0		07MAR07		07MAR07	0
03455	PLACEHOLDER: NWC RSDD			88	88	08FEB07	11JUN07	08FEB07	11JUN07	0

Demo 2

Demo 2 Soil - Closure FY '06

Demo 2 Soil: RRA

Activity ID	Activity Description	Enforceable Milestone	Orig Dur	Rem Dur	Early Start	Early Finish	Anticipated Start	Anticipated Finish	Variance	
01580	Prepare Final Draft Demo 2 RRA Completion Wk Rpt			150*	22*	01JUN05A	28OCT05	01JUN05A	05JAN06	-44
01590	Submit Final Demo 2 RRA Completion of Work			0	0		28OCT05		05JAN06	-44

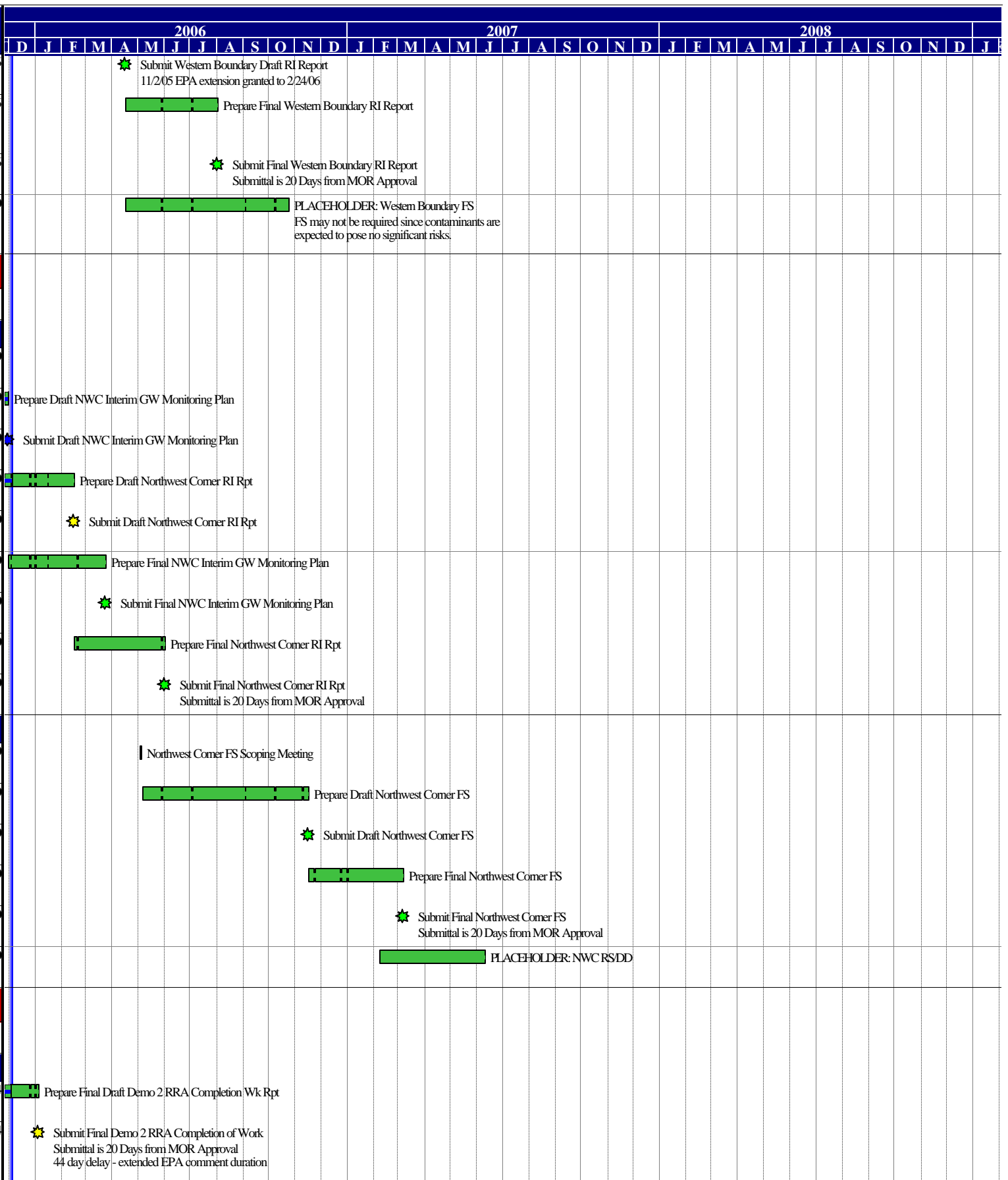

Activity ID	Activity Description	Enforceable Milestone	Orig Dur	Rem Dur	Early Start RCS 8/21/05	Early Finish RCS 8/21/05	Anticipated Start	Anticipated Finish	Variance	2006												2007												2008																
										D J F M A M J J A S O N D												D J F M A M J J A S O N D												D J F M A M J J A S O N D																
										D	J	F	M	A	M	J	J	A	S	O	N	D	D	J	F	M	A	M	J	J	A	S	O	N	D	D	J	F	M	A	M	J	J	A	S	O	N	D	J	
Demo 2 Groundwater - Closure FY '07																																																		
Demo 2 Groundwater: Remedial Investigation																																																		
01544	Prepare Draft Final Demo 2 GW RI Workplan				75	0	10FEB05A	02AUG05A	10FEB05A	02AUG05A	0																																							
01545	Submit Draft Final Demo 2 GW RI Workplan				0	0		02AUG05A		02AUG05A	0																																							
D20152	Submit Draft Demo 2 Interim GW Monitoring Plan				0	0				16NOV05A	0																																							
01547	Prepare Final Demo 2 GW RI Workplan				40	44			26OCT05A	07FEB06	0	█ Prepare Final Demo 2 GW RI Workplan																																						
01549	Submit Final Demo 2 GW RI Workplan				0	0				07FEB06	0	★ Submit Final Demo 2 GW RI Workplan																																						
01564	Implement Demo 2 RI Field Program				201*	84*	16JUN05A	02NOV05	16JUN05A	05APR06	-103	█ Implement Demo 2 RI Field Program Duration assumes D2 P-9 and (3) additional wells D2 P-10 TBD, TBD																																						
01565	Lab Analysis Data Validation Demo 2				161*	106*	15SEP05	06DEC05	14SEP05A	05MAY06	-104	█ Lab Analysis Data Validation Demo 2																																						
01558	Prepare Draft Demo 2 GW RI Report				135	135	17OCT05	01MAY06	20MAR06	27SEP06	-104	█ Prepare Draft Demo 2 GW RI Report Awaiting determination of location of wells D-9 and possibly one to two other wells.																																						
01559	Submit Draft Demo 2 GW RI Report	01MAY06			0	0		01MAY06		27SEP06	-104	★ Submit Draft Demo 2 GW RI Report																																						
01561	Prepare Final Demo 2 GW RI Report				75	75	02MAY06	16AUG06	28SEP06	18JAN07	-104	█ Prepare Final Demo 2 GW RI Report																																						
01562	Submit Final Demo 2 GW RI Report				0	0		16AUG06		18JAN07	-104	★ Submit Final Demo 2 GW RI Report Submittal is 20 Days from MOR Approval																																						
D20150	Prepare Draft Demo 2 Interim GW Monitoring Plan				28*	0*			11OCT05A	16NOV05A	0																																							
D20170	Prepare Final Demo 2 Interim GW Monitoring Plan				72*	62*			17NOV05A	06MAR06	0	█ Prepare Final Demo 2 Interim GW Monitoring Plan																																						
D20172	Submit Final Demo 2 Interim GW Monitoring Plan				0	0				06MAR06	0	★ Submit Final Demo 2 Interim GW Monitoring Plan																																						
Demo 2 Groundwater: Feasibility Study																																																		
01563	Scoping Meeting for Demo 2 GW FSSR				1	1	02MAY06	02MAY06	28SEP06	28SEP06	-104	█ Scoping Meeting for Demo 2 GW FSSR																																						
01568	Demo 2 GW FS Screening Report Preparation				30	30	03MAY06	14JUN06	28SEP06	13NOV06	-104	█ Demo 2 GW FS Screening Report Preparation																																						
01567	Submit Draft Demo 2 GW FS Screening Report				0	0		14JUN06		13NOV06	-104	★ Submit Draft Demo 2 GW FS Screening Report																																						
01571	Revise Demo 2 GW Draft FS Screening Report				35	35	15JUN06	03AUG06	14NOV06	05JAN07	-104	█ Revise Demo 2 GW Draft FS Screening Report																																						
01572	Submit Final Demo 2 GW FS Screening Report				0	0		03AUG06		05JAN07	-104	★ Submit Final Demo 2 GW FS Screening Report Submittal is 20 Days from MOR Approval																																						
01574	Prepare Draft Demo 2 GW FS				135	135	07JUL06	19JAN07	07DEC06	15JUN07	-105	█ Prepare Draft Demo 2 GW FS																																						
01577	Submit Draft Demo 2 GW FS	19JAN07			0	0		19JAN07		15JUN07	-105	★ Submit Draft Demo 2 GW FS																																						
01578	Prepare Final Demo 2 GW FS				75	75	22JAN07	04MAY07	18JUN07	01OCT07	-105	█ Prepare Final Demo 2 GW FS																																						
01603	Submit Final Demo 2 GW FS				0	0		04MAY07		01OCT07	-105	★ Submit Final Demo 2 GW FS Submittal is 20 Days from MOR Approval																																						
Demo 2 Groundwater: Remedy Selection																																																		
01605	GWRS Plan Scoping Meeting				1	1	09APR07	09APR07	04SEP07	04SEP07	-105	█ GWRS Plan Scoping Meeting																																						
01608	Prepare Draft Remedy Selection Plan				30	30	10APR07	21MAY07	05SEP07	16OCT07	-105	█ Prepare Draft Remedy Selection Plan																																						

Activity ID	Activity Description	Enforceable Milestone	Orig Dur	Rem Dur	Early Start RCS 82105	Early Finish RCS 82105	Anticipated Start	Anticipated Finish	Variance	2006												2007												2008												
										D	J	F	M	A	M	J	J	A	S	O	N	D	D	J	F	M	A	M	J	J	A	S	O	N	D	D	J	F	M	A	M	J	J	A	S	O
Former K Range																																														
Former K Range - Closure FY '06																																														
Former K Range: Remedial Investigation																																														
01506	Field Investigation Former K			15	0	11AUG04A	15APR05A	11AUG04A	15APR05A	0																																				
01507	Receive/Validate Former K Data			45	0	31AUG04A	13JUN05A	31AUG04A	13JUN05A	0																																				
01508	Prepare Former K Range RI Report			50	0	02MAY05A	03NOV05	02MAY05A	03NOV05A	0																																				
01509	Submit Draft Former K Range RI Report	03NOV05	Y	0	0		03NOV05		03NOV05A	0																																				
01510	Prepare Final Draft Former K Range RI Report			75	56	04NOV05	24FEB06	04NOV05A	24FEB06	0	Prepare Final Draft Former K Range RI Report Note: Draft recommends that NORRA is required. awaiting agency comments																																			
01511	Submit Final Former K Range RI Report			0	0		24FEB06		24FEB06	0	Submit Final Former K Range RI Report Submittal is 20 Days from MOR Approval																																			
01530	Prepare Draft K Range Interim GW Monitoring Plan			26*	9*			07NOV05A	15DEC05	0	Prepare Draft K Range Interim GW Monitoring Plan																																			
K01500	Submit Draft K Range Interim GW Monitoring Plan			0	0				15DEC05	0	Submit Draft K Range Interim GW Monitoring Plan																																			
01550	Prepare Final K Range Interim GW Monitoring Plan			75*	75*			16DEC05	05APR06	0	Prepare Final K Range Interim GW Monitoring Plan																																			
01552	Submit Final K Range Interim GW Monitoring Plan			0	0				05APR06	0	Submit Final K Range Interim GW Monitoring Plan																																			
01720	PLACEHOLDER: Former K: FSSR/FS			331	331	04NOV05	01MAR07	27JAN06	18MAY07	-56	PLACEHOLDER: Former K: FSSR/FS																																			
Phase II B																																														
Phase II (b) - Closure FY '06																																														
Phase II (b): Remedial Investigation																																														
01560	Prepare Final 2b RI Report			797*	121*	01APR03A	15FEB06	01APR03A	26MAY06	-71	Prepare Final 2b RI Report FS is not currently scheduled since soil contaminants are expected to pose no significant risk. Sites having no work proposed will be grouped together & recommended to be closed out.																																			
01570	Submit Final Phase 2b RI Rpt (TM 02-6)			0	0		15FEB06		26MAY06	-71	Submit Final Phase 2b RI Rpt (TM 02-6) Submittal is 20 Days from MOR Approval																																			
Ammunition Supply Point																																														
Ammunition Supply Point - Closure FY '06																																														
Ammunition Supply Point: RRA																																														
00900	Prepare Draft ASP RRA Work Plan			32	32	03OCT05*	17NOV05	14DEC05*	31JAN06	-48	Prepare Draft ASP RRA Work Plan																																			
00901	Submit Draft ASP RRA Work Plan	31JAN06		0	0		17NOV05		31JAN06	-48	Submit Draft ASP RRA Work Plan																																			
00902	Prepare Final ASP RRA Work Plan			47	47	18NOV05	09MAR06	01FEB06	07APR06	-21	Prepare Final ASP RRA Work Plan Duration assumes accelerated reviews: EPA 10 days, RCL 10 days, Approve CRM 10 days, MOR 5 days, Approve MOR 2 days. Final 20 days.																																			
00903	Submit Final ASP RRA Work Plan			0	0		09MAR06		07APR06	-21	Submit Final ASP RRA Work Plan Submittal is 20 Days from MOR Approval																																			
00904	PLACEHOLDER: Implement ASP RRA Field Program			30	30	09FEB06	25MAY06	13MAR06	21APR06	24	PLACEHOLDER: Implement ASP RRA Field Program																																			
00909	Lab Analysis Data Validation ASP RRA			30	30	02MAR06	22JUN06	31MAR06	11MAY06	29	Lab Analysis Data Validation ASP RRA																																			

Activity ID	Activity Description	Enforceable Milestone	Orig Dur	Rem Dur	Early Start RCS 8/21/05	Early Finish RCS 8/21/05	Anticipated Start	Anticipated Finish	Variance
00905	Prepare Draft ASP RRA Completion of Work Rt		45	45	23JUN06	25AUG06	12MAY06	17JUL06	29
00906	Submit Draft ASP RRA Completion of Work Rt	25AUG06	0	0		25AUG06		17JUL06	29
00907	Prepare Final ASP RRA Completion of Work Rt		47	47	28AUG06	14DEC06	18JUL06	21SEP06	56
00908	Submit Final ASP RRA Completion of Work Rt		0	0		14DEC06		21SEP06	56

BA-1 Training Area

BA-1 Training Area

BA-1 Training Area: RRA

BA0080	BA-1 Soil Conduct Field Program		5	0	13JUN05A	18JUL05A	13JUN05A	18JUL05A	0
BA0100	BA-1 Soil Complile Data & Submit to Agency		5	0	19JUL05A	26JUL05A	19JUL05A	26JUL05A	0
BA0110	Agency Review/Approve Completion Data BA-1 RRA		15	0	27JUL05A	26AUG05	27JUL05A	07SEP05A	-7
BA0115	Backfill Excavation: BA-1 Training Area		1	0	29AUG05*	07SEP05	15SEP05A	19SEP05A	-8
BA0130	Prepare Draft BA-1 Soil Letter Rpt (COWR)		45	14	08SEP05	10NOV05	17OCT05A	22DEC05	-27
BA0140	Submit Draft BA-1 Soil Letter Rpt (COWR)		0	0		10NOV05		22DEC05	-27
BA0150	Prepare Final BA-1 Soil Letter Rpt (COWR)		75	75	14NOV05	03MAR06	23DEC05	12APR06	-28
BA0160	Submit Final BA-1 Soil Letter Rpt (COWR)		0	0		03MAR06		12APR06	-28

Wide Area Source Assessment

WASA - Generic Activities

WASA: Work Plan

02770	Prepare Draft WASA Work Plan		344*	0*	01MAR04A	12JUL05A	01MAR04A	12JUL05A	0
02805	Submit Draft Generic WASA Work Plan		0	0		12JUL05A		12JUL05A	0
02806	Prepare Final Generic WASA Work Plan		161*	62*	13JUL05A	05DEC05	13JUL05A	06MAR06	-61
02885	Submit Final Generic WASA Work Plan		0	0		05DEC05		06MAR06	-61
02888	PLACEHOLDER: WASA: RRA		274	274	01SEP06*	28SEP07	01DEC06*	26DEC07	-61
02887	PLACEHOLDER: WASA: RI		589	589	01SEP05*	31DEC07	06FEB06	28MAY08	-106

Small Arms Range

Small Arms Range - Closure FY '07

Small Arms Range: Remedial Investigation

01594	Prepare Final SAR RI Workplan		75	31	01MAR05A	16NOV05	01MAR05A	19JAN06	-41
-------	-------------------------------	--	----	----	----------	---------	----------	---------	-----

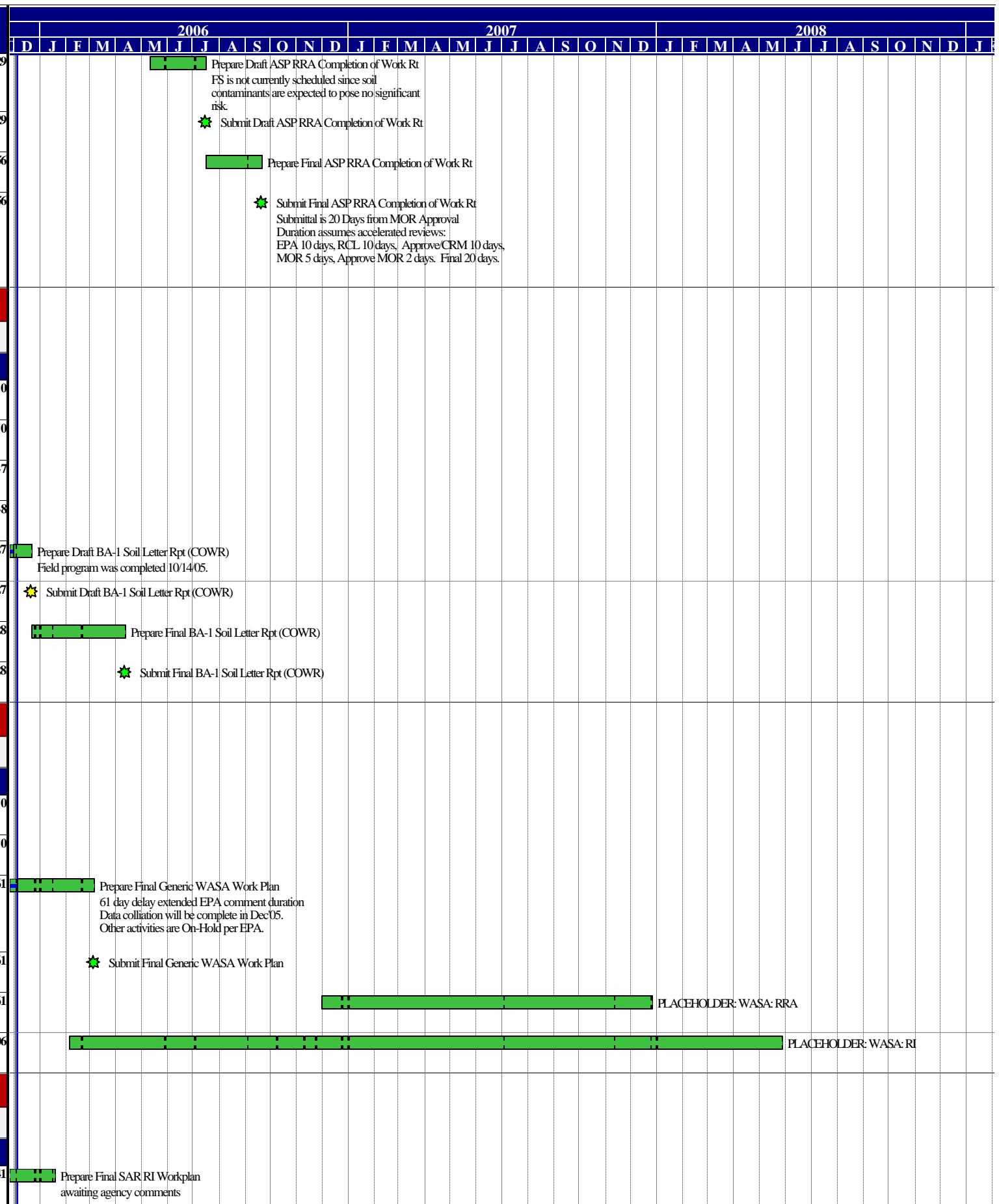

milestone colors

- Milestone > 90 days Out
- Milestone < 90 days Out

Activity ID	Activity Description	Enforceable Milestone	Orig Dur	Rem Dur	Early Start RCS 82105	Early Finish RCS 82105	Anticipated Start	Anticipated Finish	Variance	2006												2007												2008											
										D J F M A M J J A S O N D												J F M A M J J A S O N D												J F M A M J J A S O N D											
										D	J	F	M	A	M	J	J	A	S	O	N	D	J	F	M	A	M	J	J	A	S	O	N	D	J	F	M	A	M	J	J	A	S	O	N
01595	Submit Final SAR RI Workplan		0	0		16NOV05		19JAN06	-41																																				
01597	Implement SAR RI Field Program		17*	17*	22NOV05*	19JAN06	02FEB06	27FEB06	-26																																				
01607	Validate Data SAR RI Field Program		37*	37*	23DEC05	17MAR06	02FEB06	27MAR06	-6																																				
01598	Prepare Draft SAR RI Report		135	135	27JAN06	08AUG06	06FEB06	16AUG06	-6																																				
01601	Submit Draft SAR RI Report	08AUG06	0	0		08AUG06		16AUG06	-6																																				
01602	Prepare Final SAR RI Report		75	75	09AUG06	27NOV06	17AUG06	06DEC06	-7																																				
01599	Submit Final SAR RI Report		0	0		27NOV06		06DEC06	-7																																				
01756	PLACEHOLDER: SAR: FS		223	223	09AUG06	25JUN07	17AUG06	05JUL07	-7																																				

Small Arms Range: RRA

01800	Prepare Draft SAR RRA Work Plan		30	30	03JAN06*	14FEB06	03JAN06*	14FEB06	0																																				
01802	Submit Draft SAR RRA Work Plan	14FEB06	0	0		14FEB06		14FEB06	0																																				
01804	Prepare Final SAR RRA Work Plan		75	75	15FEB06	01JUN06	15FEB06	01JUN06	0																																				
01806	Submit Final SAR RRA Work Plan		0	0		01JUN06		01JUN06	0																																				
01808	PLACEHOLDER: Implement SAR RRA Field Program		30	30	04MAY06	15JUN06	04MAY06	15JUN06	0																																				
01810	Lab Analysis Data Validation SAR RRA		50	50	24MAY06	03AUG06	24MAY06	03AUG06	0																																				
01812	Prepare Draft SAR RRA Completion of Work Rt		45	45	04AUG06	06OCT06	04AUG06	06OCT06	0																																				
01814	Submit Draft SAR RRA Completion of Work Rt	06OCT06	0	0		06OCT06		06OCT06	0																																				
01816	Prepare Final SAR RRA Completion of Work Rt		74	74	10OCT06	26JAN07	10OCT06	26JAN07	0																																				
01818	Submit Final SAR RRA Completion of Work Rt		0	0		26JAN07		26JAN07	0																																				

Training Area

Training Areas

Training Areas																																													
Activity ID	Activity Description	Enforceable Milestone	Orig Dur	Rem Dur	Early Start	Early Finish	Anticipated Start	Anticipated Finish	Variance																																				
00890	Prepare Final Training Areas Data Summary Report		254*	52*	15FEB05A	16NOV05	15FEB05A	17FEB06	-62																																				
00895	Submit Final Training Areas Data Summary Report		0	0		16NOV05		17FEB06	-62																																				

milestone colors

- Milestone > 90 days Out
- Milestone < 90 days Out