

Explosives in Groundwater Compared to Maximum Contaminant Level/Health Advisories Validated Data as of 02/24/06

FIGURE 1

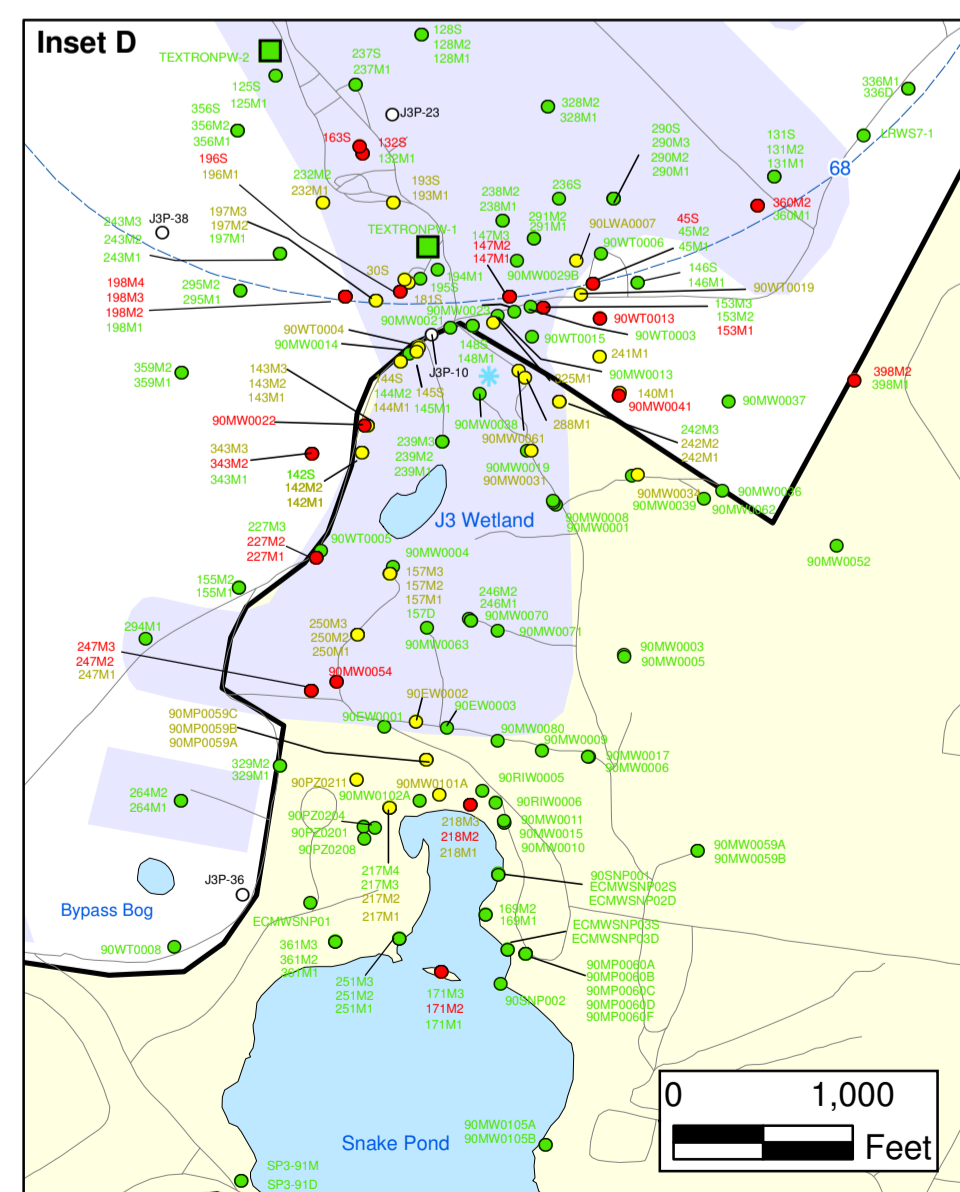
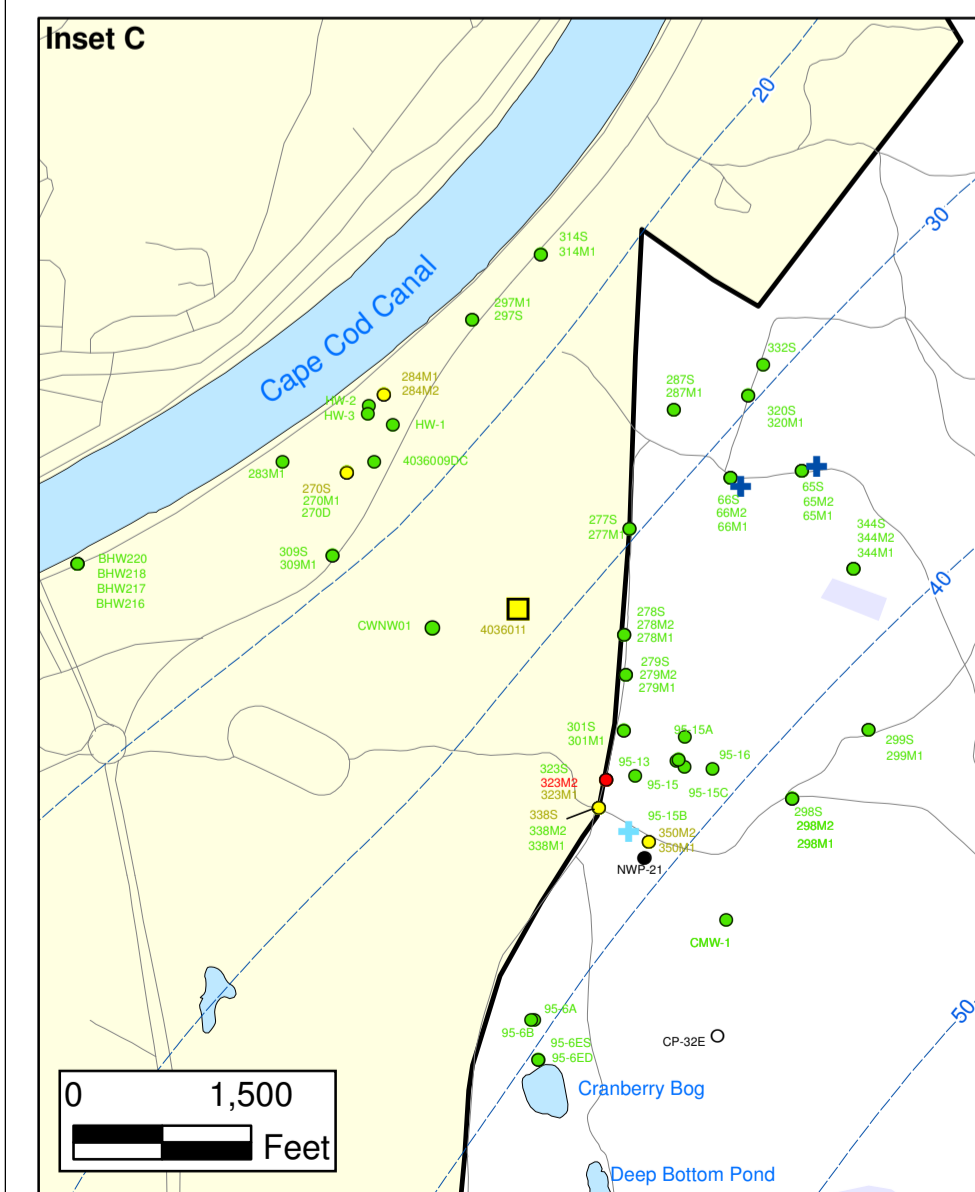
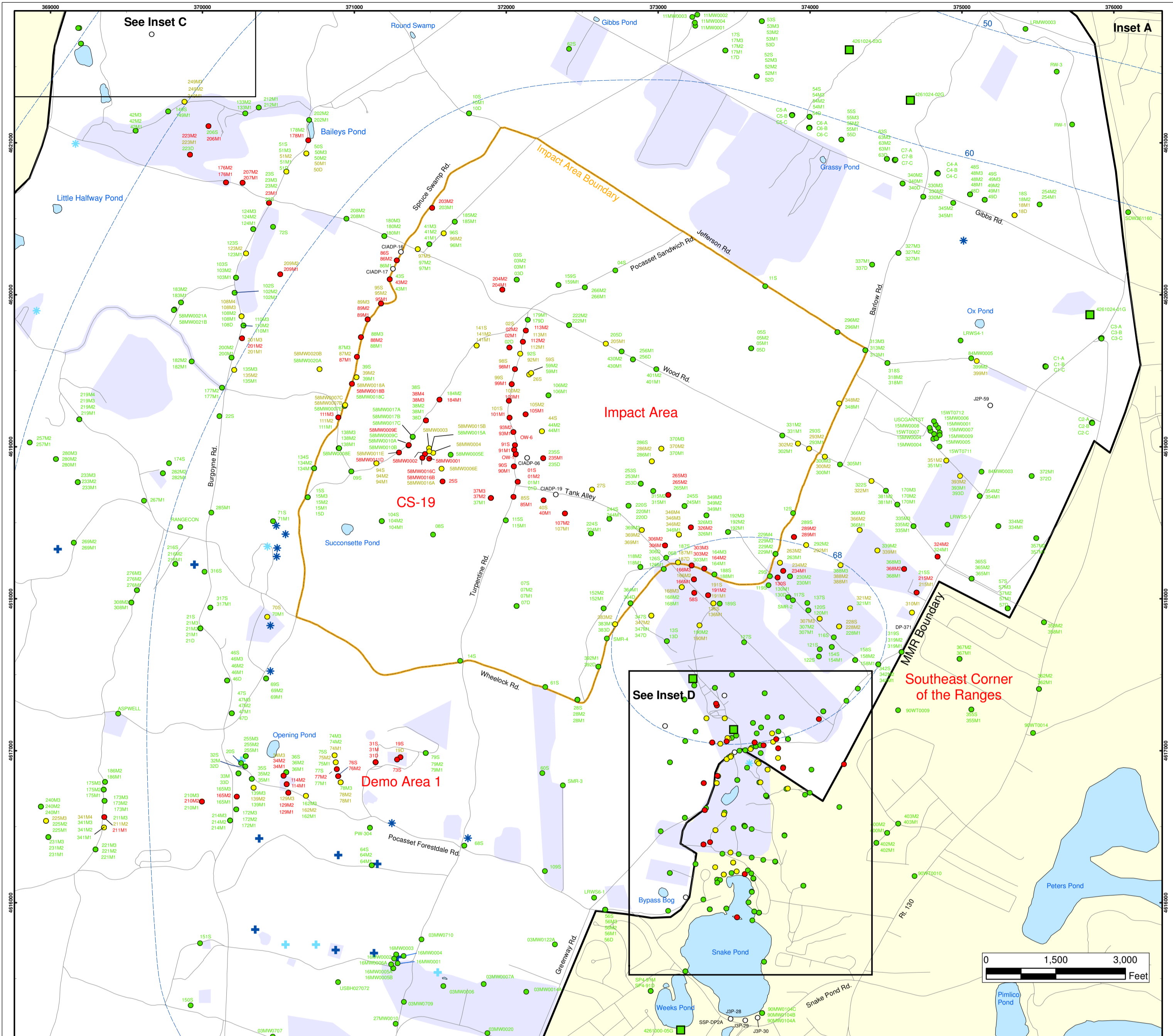

Explosives in Groundwater Compared to Maximum Contaminant Level/Health Advisories Validated Data as of 02/24/06

- Validated Detection Greater than or Equal to Maximum Contaminant Level/Health Advisories
- Validated Detection Less than Maximum Contaminant Level/Health Advisories
- Validated Non-Detect
- Data Pending
- Proposed Monitoring Well
- Military Range Areas
- + Current Gun Position
- * Current Mortar Position
- + Old Gun Position
- * Old Mortar Position
- Validated Non-Detect Water Supply Well
- Validated Detection Less than Maximum Contaminant Level/Health Advisories Water Supply Well
- Water Table Contour (Feet NGVD), AMEC, September 2003

AMEC Earth & Environmental, Inc.
Westford, Massachusetts

Sources & Notes
Base map data from US Geological Survey
7 1/2 minute Topographic Maps
Source: Office of Geographic and
Environmental Information (MassGIS)
Commonwealth of Massachusetts
Executive Office of Environmental Affairs

FIGURE
1

Inset Map

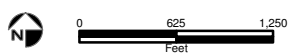
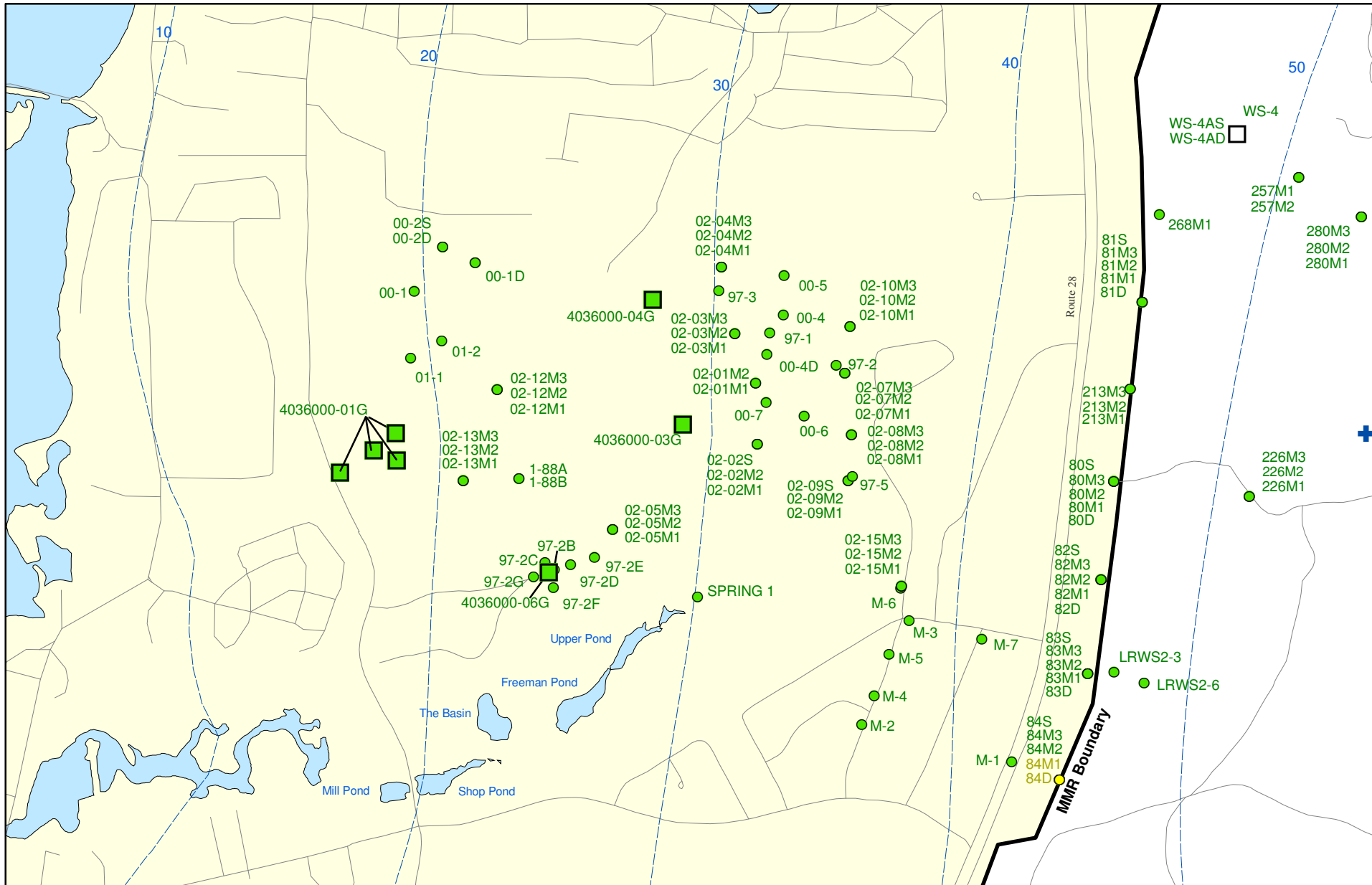

Sources & Notes:
 Base map data from US Geological Survey
 7 1/2 minute Topographic maps.
 Source: Office of Geographic and
 Environmental Information (MassGIS)
 Commonwealth of Massachusetts
 Executive Office of Environmental Affairs

- Validated Detection Less than Maximum Contaminant Level/Health Advisories
- Validated Non-Detect
- + Current Gun Position
- Validated Non-Detect Water Supply Well
- Proposed Water Supply Well
- Water Table Contour (Feet NGVD)
AMEC, September 2003

**Explosives in Groundwater Compared to
 Maximum Contaminant Level/Health Advisories
 Validated Data as of 02/24/06**



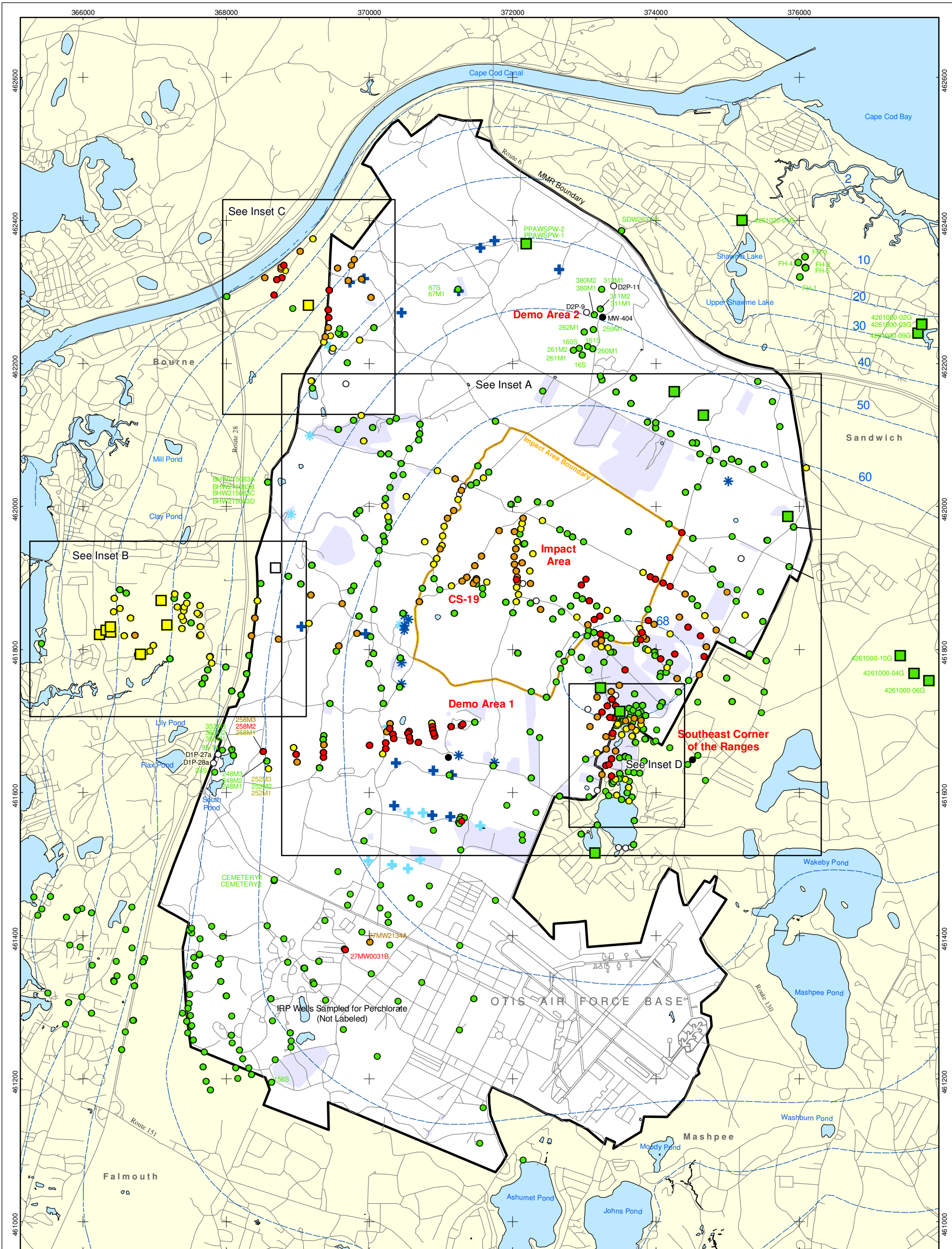

- Validated Detection Greater than or Equal to 4 ppb
- Validated Detection Greater than or Equal to 1 and Less than 4 ppb
- Validated Detection Greater than Non-Detect and Less than 1 ppb
- Validated Non-Detect
- Data Pending
- Proposed Monitoring Well
- Validated Non-Detect Water Supply Well
- Validated Detection Less than 1 ppb Water Supply Well
- Proposed Water Supply Well

- + Current Gun Position
- * Current Mortar Position
- + Old Gun Position
- * Old Mortar Position
- Water Table Contour (Feet NGVD) AMEC, September 2003
- Military Range Areas



0 2,000 4,000
Feet

Sources & Notes
 Base map data from US Geological Survey
 7 1/2 minute Topographic Maps.
 Source: Office of Geographic and Environmental Information (MassGIS)
 Commonwealth of Massachusetts
 Executive Office of Environmental Affairs

**Perchlorate in Groundwater
 Compared to a 4 ppb Concentration
 Validated Data as of 2/24/06**

AMEC Earth & Environmental, Inc.
 Westford, Massachusetts

FIGURE
8

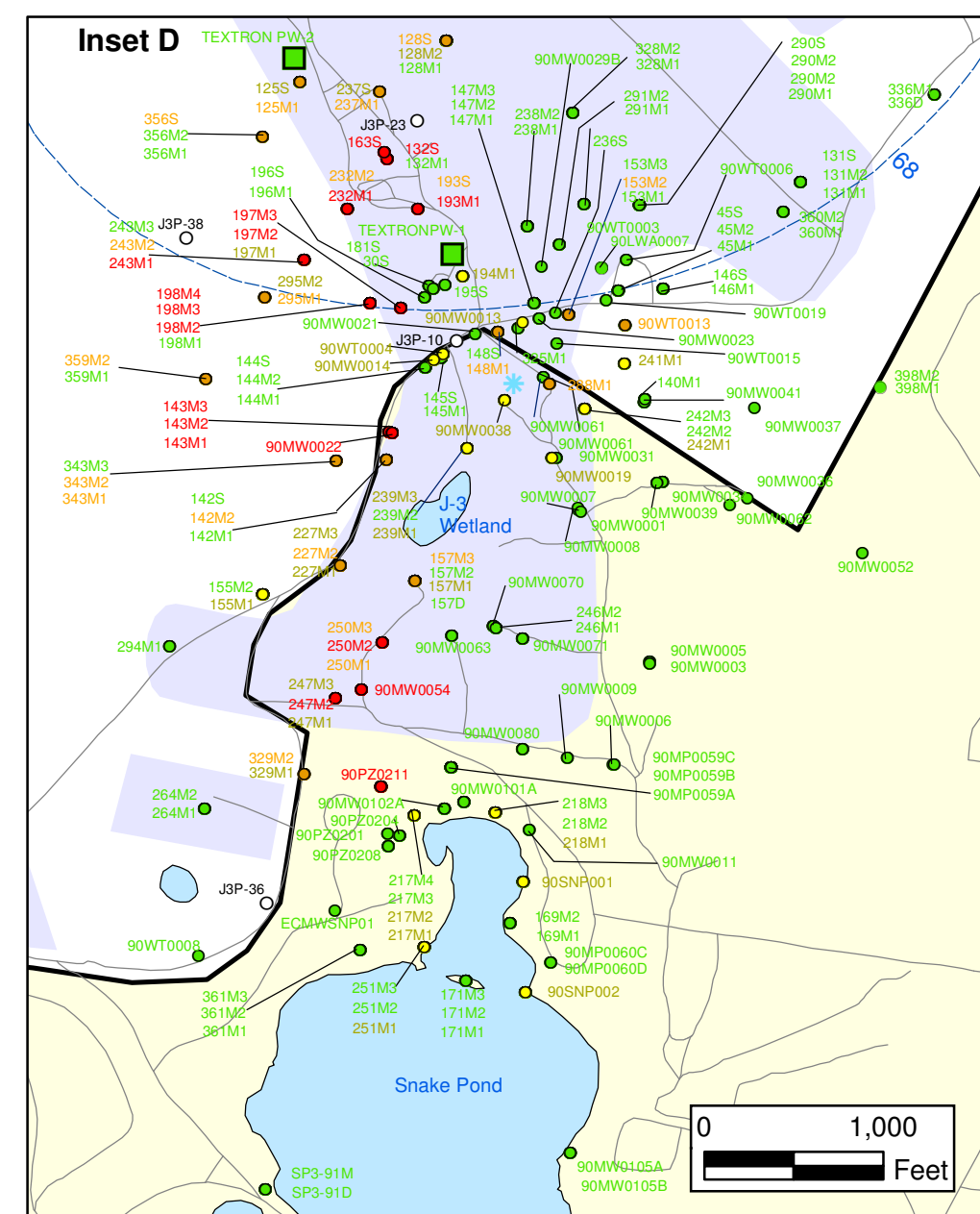
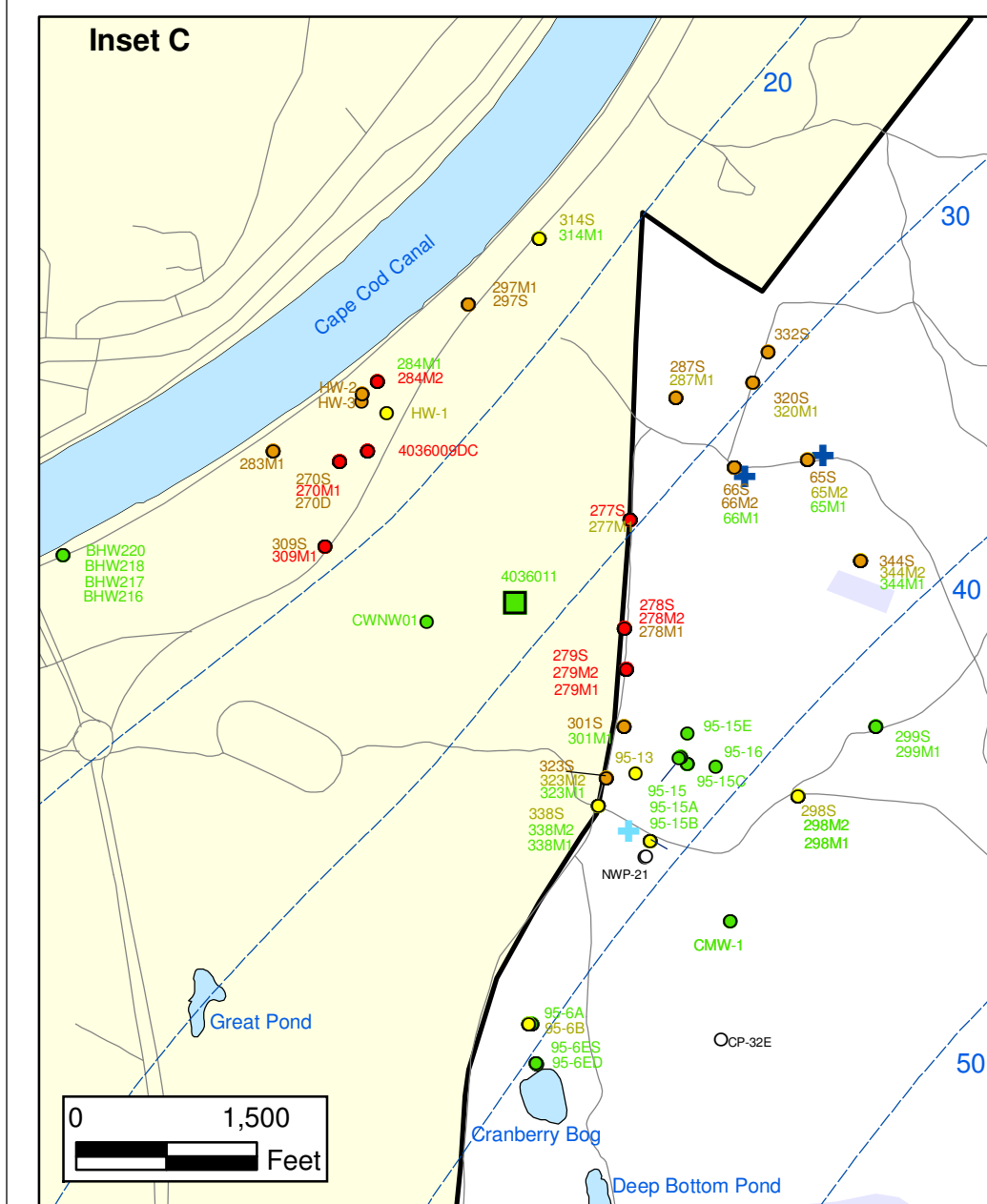
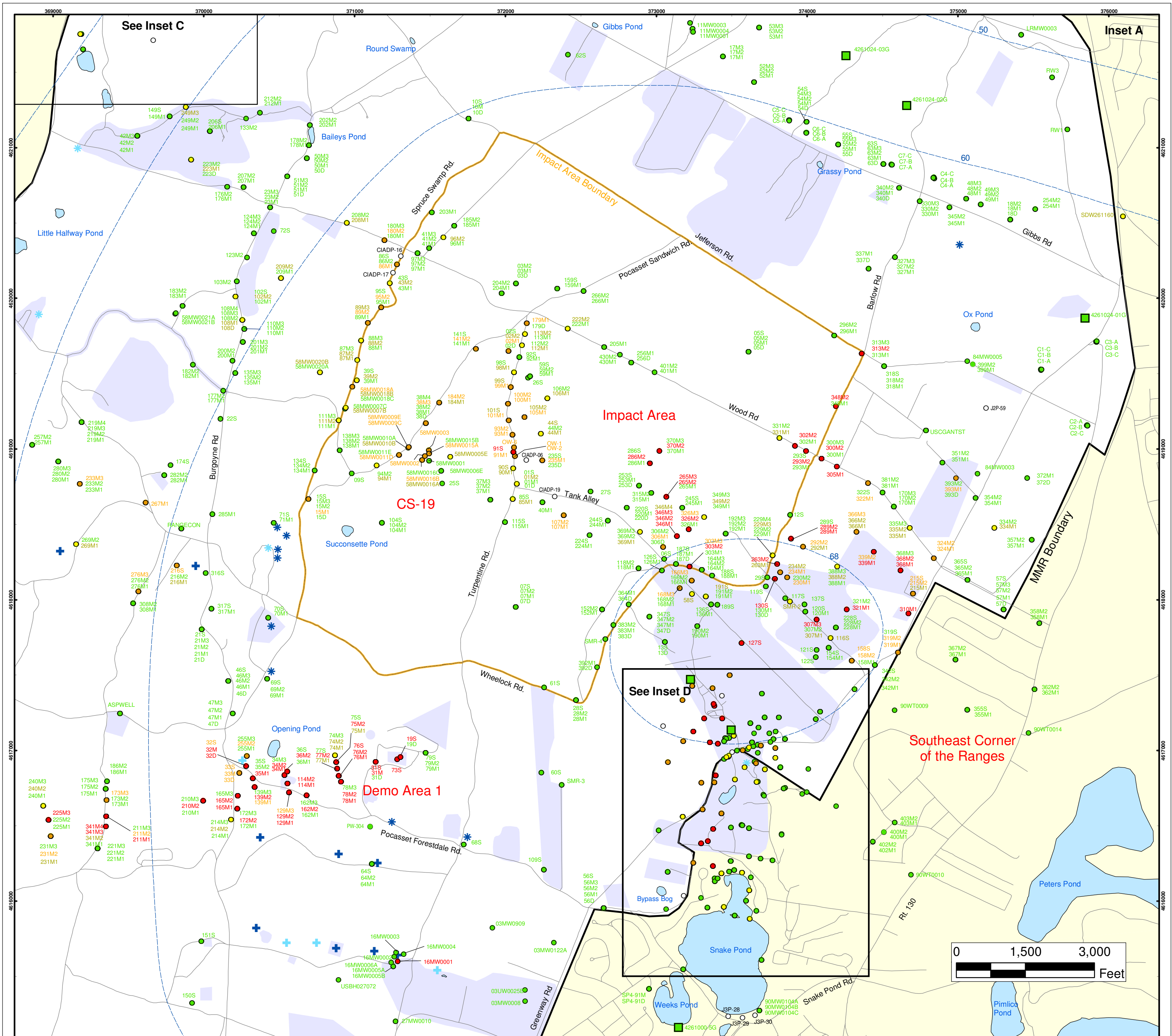

Perchlorate in Groundwater Compared to a 4 PPB Concentration Validated Data as of 2/24/06

- Validated Detection Greater than or Equal to 4 ppb
- Validated Detection Greater than or Equal to 1 and Less than 4 ppb
- Validated Detection Less than 1 ppb
- Validated Non-Detect
- Data Pending
- Proposed Monitoring Well
- Military Range Areas
- + Current Gun Position
- * Current Mortar Position
- + Old Gun Position
- * Old Mortar Position
- Validated Non-Detect Water Supply Well
- Water Table Contour (Feet NGVD), AMEC, September 2003

**Impact Area
Groundwater Study Program**

AMEC Earth & Environmental, Inc.
Westford, Massachusetts

Sources & Note
Base map data from US Geological Survey
7 1/2 minute Topographic Maps
Source: Office of Geographic and
Environmental Information (MassGIS)
Environmental Information (MassGIS)
Executive Office of Environmental Affairs

**FIGURE
8**

Inset Map

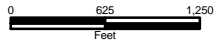
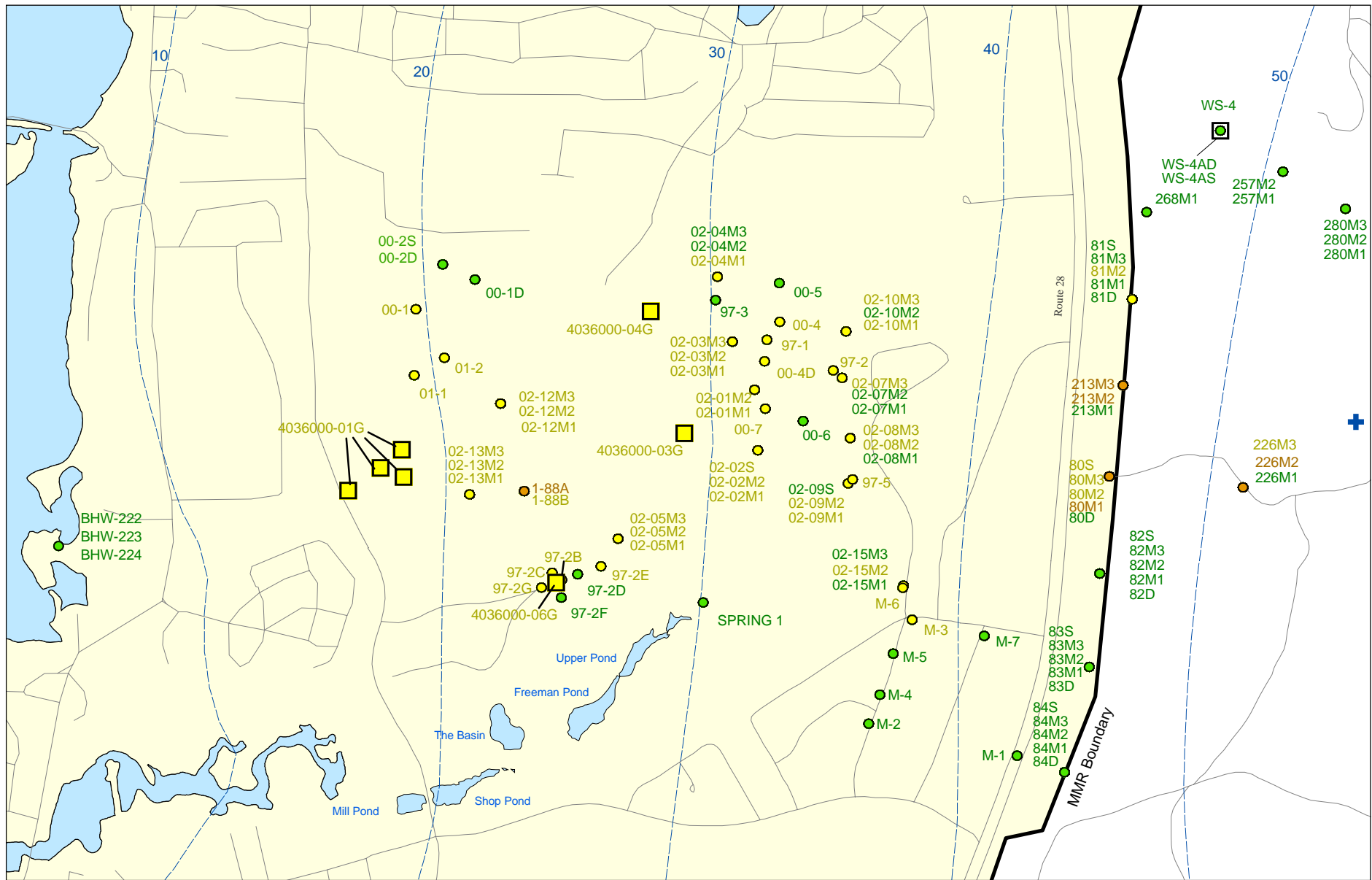

Sources & Notes:
 Base map data from US Geological Survey
 7 1/2 minute Topographic maps.
 Source: Office of Geographic and
 Environmental Information (MassGIS)
 Commonwealth of Massachusetts
 Executive Office of Environmental Affairs

- Validated Detection Greater than or Equal to 1 and Less than 4 ppb
- Validated Detection Greater than Non-Detect and Less than 1 ppb
- Validated Non-Detect
- +
- Current Gun Position
- Validated Detection Less than 1 ppb Water Supply Well
- Proposed Water Supply Well
- Water Table Contour (Feet NGVD)
 AMEC, September 2003

**Perchlorate in Groundwater
 Compared to a 4 ppb Concentration
 Validated Data as of 2/24/06**

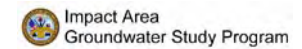

AMEC Earth & Environmental, Inc.
 Westford, Massachusetts

Inset Map B

Activity ID	Activity Description	Enforceable Milestone	Orig Dur	Rem Dur	Early Start RCS 8/21/05	Early Finish RCS 8/21/05	Anticipated Start	Anticipated Finish	Variance	2006												2007												2008																					
										D	J	F	M	A	M	J	J	A	S	O	N	D	D	J	F	M	A	M	J	J	A	S	O	N	D	D	J	F	M	A	M	J	J	A	S	O	N	D	J						
Demo 1																																																							
Demo 1 Soil - Closure FY '06																																																							
Demo 1 Soil: RRA																																																							
00186	Demo1 Soil RRA Compl Data & Submit to Agency			5	0	08AUG05A	16AUG05A	08AUG05A	16AUG05A	0																																													
00187	Agency Review/Approve Completion Data Demo1 RRA			15	0	17AUG05A	08SEP05	17AUG05A	07OCT05A	-21																																													
00188	Prepare Draft Demo 1 RRA Soil Compl Of Work Rp			49*	13*	09SEP05	14NOV05	11OCT05A	21DEC05	-25																																													
00143	Submit Draft RRA Demo 1 Soil Compl of Work Rpt	02DEC05		0	0		14NOV05		21DEC05	-25																																													
00145	Prepare Final Demo 1 RRA Soil Compl of Work Rpt			75*	75*	15NOV05	06MAR06	22DEC05	11APR06	-26																																													
00159	Submit Final RRA Demo1 Soil Compl of Work Rpt			0	0		06MAR06		11APR06	-26																																													
00160	Prepare Draft Thermal Treatment Final Rpt			124*	0*	03JAN05A	28JUN05A	03JAN05A	28JUN05A	0																																													
00161	Submit Draft Thml Treatmt Final Report to Agency			0	0		28JUN05A		28JUN05A	0																																													
00162	Prepare Final Thermal Treatment Final Rpt			147*	39*	29JUN05A	17NOV05	29JUN05A	31JAN06	-48																																													
00163	Submit Final Thermal Treatment Final Rt			0	0		17NOV05		31JAN06	-48																																													
Demo 1 Groundwater - Closure FY '07																																																							
Demo 1 Groundwater: RRA																																																							
21683	Revise Draft Demo 1 RRA Completion of Work Rpt			114*	0*	26MAY05A	25OCT05	26MAY05A	04NOV05A	-8																																													
21684	Submit Final RRA Demo1 Completion of Work Rpt	21NOV05	Y	0	0		25OCT05		04NOV05A	-8																																													
Demo 1 Groundwater: Remedy Selection																																																							
31520	Prepare Demo 1 GW Remedy Selection Plan			215	0	03SEP04A	19AUG05A	03SEP04A	19AUG05A	0																																													
31530	Demo 1 GW Remedy Selection Plan			0	0		19AUG05A		19AUG05A	0																																													
31540	Demo 1 GW Public Comment Period			22	0	22AUG05A	21SEP05	22AUG05A	21SEP05A	0																																													
31550	Demo 1 GW Draft Decision Doc/ Response Summary			5	0	22SEP05	28SEP05	22SEP05A	02DEC05A	-44																																													
31560	EPA Comment Final Demo1 GW Dec Doc/Response Sum			15	15	29SEP05	05OCT05	05DEC05A	23DEC05	-54																																													
31561	Prepare Final Demo1 GW Dec Doc/Response Sum			15	15			27DEC05	18JAN06	0																																													
31570	EPA Final Demo 1 GW Decision Doc/ Response Sum.			0	0		05OCT05		18JAN06	-69																																													
31571	PLACEHOLDER: Demo 1 GW: RD			293	45	01JUL04A	13OCT05	01JUL04A	08FEB06	-78																																													

Activity ID	Activity Description	Enforceable Milestone	Orig Dur	Rem Dur	Early Start	Early Finish	Anticipated Start	Anticipated Finish	Variance	2006												2007												2008											
										D	J	F	M	A	M	J	J	A	S	O	N	D	J	F	M	A	M	J	J	A	S	O	N	D	J	F	M	A	M	J	J	A	S	O	N
31572	Demo 1 GW Construct Wells and Pipes: RA(C)		317*	268*	03OCT05	29DEC06	22SEP05A	29DEC06	0	Demo 1 GW Construct Wells and Pipes: RA(C)																																			
31575	PLACEHOLDER: Demo 1 GW Construct Building: RA(C)		249*	249*			03JAN06*	29DEC06	0	PLACEHOLDER: Demo 1 GW Construct Building: RA(C)																																			
31574	Start-Up Demo 1 GW: RA(C)	29DEC06	0	0	29DEC06		29DEC06		0	* Start-Up Demo 1 GW: RA(C) Start Up subject to change pending finalization of contract and agreement with Textron.																																			

J-1 Range

J-1 Range Soil

J-1 Range Soil: Remedial Investigation

02120	J-1 Geophysical Soil Response		260*	162*	29JUN05A	05JUN06	29JUN05A	08AUG06	-45	J-1 Geophysical Soil Response 45 day delay due to extended field program																																			
02118	Prepare Draft J-1 Soil RI Report		135*	135*	12MAY06	24NOV06	18JUL06	31JAN07	-46	Prepare Draft J-1 Soil RI Report																																			
02119	Submit Draft J-1 Soil RI Report	24NOV06	0	0		24NOV06		31JAN07	-46	* Submit Draft J-1 Soil RI Report J-2 priority 2/3 grids. Increased field duration																																			
02121	Prepare Final J-1 Soil RI Report		75*	75*	27NOV06	13MAR07	01FEB07	16MAY07	-46	Prepare Final J-1 Soil RI Report																																			
02123	Submit Final J-1 Soil RI Report		0	0		13MAR07		16MAY07	-46	* Submit Final J-1 Soil RI Report Submittal is 20 Days from MOR Approval																																			

J-1 Range Soil: Feasibility Study

02128	Scoping Meeting for J-1 Soil FSSR		1	1	27NOV06	27NOV06	01FEB07	01FEB07	-46	Scoping Meeting for J-1 Soil FSSR																																			
02129	J-1 Soil FS Screening Report Preparation		60	60	28NOV06	21FEB07	02FEB07	26APR07	-46	J-1 Soil FS Screening Report Preparation																																			
02131	Submit Draft J-1 Soil FS Screening Report	21FEB07	0	0		21FEB07		26APR07	-46	* Submit Draft J-1 Soil FS Screening Report																																			
02134	Revise J-1 Soil Draft FS Screening Report		75	75	22FEB07	06JUN07	27APR07	10AUG07	-46	Revise J-1 Soil Draft FS Screening Report																																			
02136	Submit Final J-1 Soil FS Screening Report		0	0		06JUN07		10AUG07	-46	* Submit Final J-1 Soil FS Screening Report Submittal is 20 Days from MOR Approval																																			
02137	Prepare Draft J-1 Soil FS		90	90	10MAY07	13SEP07	16JUL07	19NOV07	-46	Prepare Draft J-1 Soil FS																																			
02139	Submit Draft J-1 Soil FS	13SEP07	0	0		13SEP07		19NOV07	-46	* Submit Draft J-1 Soil FS																																			
02141	Prepare Final J-1 Soil FS		75*	75*	14SEP07	31DEC07	20NOV07	05MAR08	-46	Prepare Final J-1 Soil FS																																			
02143	Submit Final J-1 Soil FS		0	0		31DEC07		05MAR08	-46	* Submit Final J-1 Soil FS Submittal is 20 Days from MOR Approval																																			
02166	PLACEHOLDER: J-1 Range Soil: RSDD		132	132	03DEC07	05JUN08	07FEB08	11AUG08	-46	PLACEHOLDER: J-1 Range Soil: RSDD																																			

J-1 Range Groundwater

J-1 Range Groundwater: Remedial Investigation

02133	Implement J-1 GW Field Program		478*	79*	30APR04A	29MAR06	30APR04A	29MAR06	0	Implement J-1 GW Field Program Assumes: (5) wells remaining P-30, P-31, P-32, P-37, P-38 and real estate access will take (2) months.																																			
02135	Validate J-1 GW Data		500*	101*	30APR04A	28APR06	30APR04A	28APR06	0	Validate J-1 GW Data																																			
02138	Prepare Draft J-1 GW RI Report		135	135	13MAR06	20SEP06	13MAR06	20SEP06	0	Prepare Draft J-1 GW RI Report																																			
02140	Submit Draft J-1 GW RI Report	20SEP06	0	0		20SEP06		20SEP06	0	* Submit Draft J-1 GW RI Report																																			

milestone colors

Milestone > 90 days Out

Milestone < 90 days Out

Activity ID	Activity Description	Enforceable Milestone	Orig Dur	Rem Dur	Early Start RCS 82105	Early Finish RCS 82105	Anticipated Start	Anticipated Finish	Variance	2006												2007												2008											
										D	J	F	M	A	M	J	J	A	S	O	N	D	J	F	M	A	M	J	J	A	S	O	N	D	J	F	M	A	M	J	J	A	S	O	N
J-2 Range																																													
J-2 Range Soil																																													
J-2 Range Soil: Remedial Investigation																																													
00314	Implement J-2 Geophysical Investig Field Program		361*	146*	12JAN05A	18JUL06	12JAN05A	17JUL06	1																																				
00325	Prepare Draft J-2 Soil RI Report		135*	135*	29JUN06	12JAN07	28JUN06	12JAN07	0																																				
00327	Submit Draft J-2 Soil RI Report	12JAN07	0	0		12JAN07		12JAN07	0																																				
00329	Prepare Final J-2 Soil RI Report		75*	75*	15JAN07	27APR07	15JAN07	27APR07	0																																				
00331	Submit Final J-2 Soil RI Report		0	0		27APR07		27APR07	0	 Submittal is 20 Days from MOR Approval																																			
J-2 Range Soil: RRA																																													
03210	Implement J2 Soil RRA Field Program		445*	0*	14JAN04A	28SEP05	14JAN04A	20OCT05A	-15																																				
03211	Prepare Draft J-2 Soil RRA Completion of Work Rt		51*	0*	16SEP05	21NOV05	08SEP05A	21NOV05A	0																																				
03212	Submit Draft J-2 Soils RRA Completion of Work Rt	21NOV05	Y	0	0	21NOV05		21NOV05A	0																																				
03213	Prepare Final J-2 Soil RRA Completion of Work Rt		74*	67*	22NOV05	13MAR06	22NOV05A	13MAR06	0																																				
03214	Submit Final J-2 Soils RRA Completion of Work Rt		0	0		13MAR06		13MAR06	0	 Submittal is 20 Days from MOR Approval																																			
J-2 Range Soil: Feasibility Study																																													
00332	Scoping Meeting for J-2 Soil FSSR		1	1	15JAN07	15JAN07	15JAN07	15JAN07	0																																				
00334	J-2 Soil FS Screening Report Preparation		60	60	16JAN07	09APR07	16JAN07	09APR07	0																																				
00336	Submit Draft J-2 Soil FS Screening Report	09APR07	0	0		09APR07		09APR07	0																																				
00338	Revise J-2 Soil Draft FS Screening Report		75	75	10APR07	24JUL07	10APR07	24JUL07	0																																				
00340	Submit Final J-2 Soil FS Screening Report		0	0		24JUL07		24JUL07	0	 Submittal is 20 Days from MOR Approval																																			
00342	Prepare Draft J-2 Soil FS		90	90	26JUN07	30OCT07	26JUN07	30OCT07	0																																				
00344	Submit Draft J-2 Soil FS	30OCT07	0	0		30OCT07		30OCT07	0																																				
00346	Prepare Final J-2 Soil FS		75*	75*	31OCT07	15FEB08	31OCT07	15FEB08	0																																				
00348	Submit Final J-2 Soil FS		0	0		15FEB08		15FEB08	0	 Submittal is 20 Days from MOR Approval																																			
00390	PLACEHOLDER: J-2 Range Soil: RS/DD		132	132	21JAN08	23JUL08	21JAN08	23JUL08	0																																				
J-2 Range Groundwater																																													
J-2 Range Groundwater: Remedial Investigation																																													
00347	Implement J-2 GW Field Program		598*	0*	23JUN03A	17NOV05	23JUN03A	02NOV05A	10																																				
00349	Validate J-2 GW Data		542*	2*	09OCT03A	20DEC05	09OCT03A	06DEC05	10																																				
00351	Prepare Draft J-2 GW RI Report		135	135	15NOV05	30MAY06	05DEC05	16JUN06	-13																																				

Activity ID	Activity Description	Enforceable Milestone	Orig Dur	Rem Dur	Early Start RCS 8/21/05	Early Finish RCS 8/21/05	Anticipated Start	Anticipated Finish	Variance	2006												2007												2008												
										D	J	F	M	A	M	J	J	A	S	O	N	D	D	J	F	M	A	M	J	J	A	S	O	N	D	D	J	F	M	A	M	J	J	A	S	O
Central Impact Area																																														
CIA Soil																																														
CIA Soil: Remedial Investigation																																														
00261	Prepare Draft CIA Soil RI Report			442*	24*	04APR04A	23NOV05	04APR04A	09JAN06	-29													Prepare Draft CIA Soil RI Report Milestone may change based on EPA's request to include the PSI data in the RI report.																							
00262	Submit Draft Final CIA Soil RI Report	09JAN06		0	0		23NOV05		09JAN06	-29													Submit Draft Final CIA Soil RI Report																							
00263	Prepare Final CIA Soil RI Report			75	75	25NOV05	15MAR06	10JAN06	26APR06	-30													Prepare Final CIA Soil RI Report																							
00292	Submit Final CIA Soil RI Report			0	0		15MAR06		26APR06	-30													Submit Final CIA Soil RI Report Submittal is 20 Days from MOR Approval																							
CIA Soil: Focused Investigation																																														
03011	Field Investigations Soil FI			97	50	19NOV03A	15MAY06	19NOV03A	15MAY06	0													Field Investigations Soil FI																							
03014	Lab Analysis/Data Validation Soil FI			144	80	26DEC03A	12JUL06	26DEC03A	12JUL06	0													Lab Analysis/Data Validation Soil FI																							
03021	Revise Draft Report Soil FI			65	60	17NOV04A	05OCT06	17NOV04A	05OCT06	0													Revise Draft Report Soil FI Awaiting Agency Comments																							
03023	Submit Revised Draft Report Soil FI	05OCT06		0	0		05OCT06		05OCT06	0													Submit Revised Draft Report Soil FI																							
03024	Prepare Final Report Soil FI			75	75	06OCT06	25JAN07	05OCT06	25JAN07	0													Prepare Final Report Soil FI																							
03025	Submit Final Report Soil FI			0	0		25JAN07		25JAN07	0													Submit Final Report Soil FI Submittal is 20 Days from MOR Approval																							
CIA Soil: RRA Targets 23/42																																														
03120	Prepare Draft CIA Completion of Work Targ 23/42			46*	0*	15JUN05A	18AUG05A	15JUN05A	18AUG05A	0																																				
03121	Submit Draft CIA Completion of Work Rpt 42 & 23	18AUG05	Y	0	0		18AUG05A		18AUG05A	0																																				
03122	Prepare Final Draft CIA Compl of Wk Target 23/42			134*	62*	19AUG05A	07DEC05	19AUG05A	06MAR06	-59													Prepare Final Draft CIA Compl of Wk Target 23/42 59 day delay - extended EPA comment duration																							
03123	Submit Final CIA Completion of WkRt Target 23/42			0	0		07DEC05		06MAR06	-59													Submit Final CIA Completion of WkRt Target 23/42 Submittal is 20 Days from MOR Approval																							
Treatability Study																																														
03083	Treatability Study			72*	470*	06DEC04A	29JUN07	06DEC04A	11OCT07	-73													Treatability Study (Includes Technologies for CIA and Gun & Mortar Positions) Schedule subject to change pending approval of work plan.																							
CIA Soil & GW: Feasibility Study																																														
22110	CIA Soil & GW FS Screening Report Preparation			306*	145*	14APR05A	07OCT05	14APR05A	30JUN06	-182													CIA Soil & GW FS Screening Report Preparation																							
22120	Submit Draft CIA Soil & GW FS Screening Report	07OCT05		0	0		07OCT05		30JUN06	-182													Submit Draft CIA Soil & GW FS Screening Report Schedule to be revised after scoping mt w/Agency A TBD date was requested on 9/19/05.																							
22398	Model FS Screening Report Scenarios			124	153	16JUN03A	05OCT05	16JUN03A	13JUL06	-192													Model FS Screening Report Scenarios Schedule to be revised after scoping meeting with Agencies.																							
22130	Prepare Final CIA Draft Soil & GW FS Screen Rpt			75	75	11OCT05	30JAN06	03JUL06	18OCT06	-182													Prepare Final CIA Draft Soil & GW FS Screen Rpt																							
22140	Submit Final CIA Soil & GW FS Screening Report			0	0		30JAN06		18OCT06	-182													Submit Final CIA Soil & GW FS Screening Report Submittal is 20 days from MOR Approval																							
22143	Prepare Draft Post Screen Invst CIA Source Area WP			124*	0*	14JUN05A	15AUG05A	14JUN05A	15AUG05A	0																																				

Start Date 01FEB03
 Finish Date 20DEC69
 Data Date 04DEC05
 Run Date 08DEC05 16:45

U113
 Sheet 8 of 16
 RCS - by Area w/TARGET bars
 as of 04DEC05

milestone colors
 Milestone > 90 days Out
 Milestone < 90 days Out

Activity ID	Activity Description	Enforceable Milestone	Orig Dur	Rem Dur	Early Start RCS 8/21/05	Early Finish RCS 8/21/05	Anticipated Start	Anticipated Finish	Variance	2006												2007												2008																											
										D				J				F				M				A				M				J				J				A				S				O				N				D			
										D			J			F			M			A			M			J			J			A			S			O			N			D															
00563	Submit Final G&M Soils FS Screening Report				0	0		25JUN07		21SEP07	-63																																																		
00565	Prepare Draft G&M Soils FS				90	90	30MAY07	03OCT07	28AUG07	03JAN08	-63																																																		
00566	Submit Draft G&M Soils FS	03OCT07			0	0		03OCT07		03JAN08	-63																																																		
00567	Prepare Final G&M Soils FS				75	75	04OCT07	21JAN08	04JAN08	17APR08	-63																																																		
00568	Submit Final G&M Soils FS				0	0		21JAN08		17APR08	-63																																																		
00569	PLACEHOLDER: G&M Soils RS/DD				132	132	21DEC07	25JUN08	21MAR08	23SEP08	-63																																																		
00570	PLACEHOLDER: G&M Soils RD				267	267	21DEC07	06JAN09	21MAR08	03APR09	-63																																																		
00571	PLACEHOLDER: G&M Soils RAC)				265	265	07JAN09	18JAN10	06APR09	15APR10	-63																																																		

Gun & Mortar Groundwater

Gun & Mortar Groundwater: Remedial Investigation

G01500	Prepare Draft G&M Rng Interim GW Monitoring Plan				37	0			11OCT05A	17NOV05A	0																								
G01502	Submit Draft G&M Rng Interim GW Monitoring Plan				0	0				17NOV05A	0																								
00605	PLACEHOLDER: G&M RI GW Field Program				110	110	06JAN06	13JUN06	20JUN06	28NOV06	-114																								
00551	Prepare Draft G&M GW RI Report				135	135	14JUN06	27DEC06	29NOV06	07JUN07	-115																								
00552	Submit Draft G&M GW RI Report	27DEC06			0	0		27DEC06		07JUN07	-115																								
00553	Revise G&M GW RI Report				75	75	28DEC06	12APR07	08JUN07	21SEP07	-115																								
00554	Submit Final G&M GW RI Report				0	0		12APR07		21SEP07	-115																								
G01520	Prepare Final G&M Rng Interim GW Monitoring Plan				75*	66*			18NOV05A	10MAR06	0																								
G01522	Submit Final G&M Rng Interim GW Monitoring Plan				0	0				10MAR06	0																								

Former A Range

Former A Range - Closure FY '07

Former A Range: Remedial Investigation

01584	Field Investigation Former A Range				56	32	28OCT04A	30SEP05	28OCT04A	20JAN06	-74																								
01585	Receive/Validate Former A Range Data				50	68	26NOV04A	29NOV05	26NOV04A	14MAR06	-71																								
01586	Prepare Former A Range RI Report				135	135	07OCT05	24APR06	24JAN06	03AUG06	-71																								
01587	Submit Draft Former A Range RI Report	24APR06			0	0		24APR06		03AUG06	-71																								
01588	Prepare Final Draft Former A Range RI Report				75	75	25APR06	09AUG06	04AUG06	21NOV06	-71																								
01589	Submit Final Former A Range RI Report				0	0		09AUG06		21NOV06	-71																								
01702	PLACEHOLDER: Former A: FSSR/FS				331	331	25APR06	13AUG07	04AUG06	22NOV07	-72																								

Start Date 01FEB03
 Finish Date 20DEC69
 Data Date 04DEC05
 Run Date 08DEC05 16:45

U113
 Sheet 13 of 16
 RCS - by Area w/TARGET bars
 as of 04DEC05

milestone colors
 Milestone > 90 days Out
 Milestone < 90 days Out

Former K Range

Former K Range - Closure FY '06

Former K Range: Remedial Investigation											
01506	Field Investigation Former K			15	0	11AUG04A	15APR05A	11AUG04A	15APR05A	0	
01507	Receive/Validate Former K Data			45	0	31AUG04A	13JUN05A	31AUG04A	13JUN05A	0	
01508	Prepare Former K Range RI Report			50	0	02MAY05A	03NOV05	02MAY05A	03NOV05A	0	
01509	Submit Draft Former K Range RI Report	03NOV05	Y	0	0		03NOV05		03NOV05A	0	
01510	Prepare Final Draft Former K Range RI Report			75	56	04NOV05	24FEB06	04NOV05A	24FEB06	0	■ Prepare Final Draft Former K Range RI Report Note: Draft recommends that NO RRA is required. awaiting agency comments
01511	Submit Final Former K Range RI Report			0	0		24FEB06		24FEB06	0	★ Submit Final Former K Range RI Report Submittal is 20 Days from MOR Approval
01530	Prepare Draft K Range Interim GW Monitoring Plan			26*	9*			07NOV05A	15DEC05	0	■ Prepare Draft K Range Interim GW Monitoring Plan
K01500	Submit Draft K Range Interim GW Monitoring Plan			0	0				15DEC05	0	★ Submit Draft K Range Interim GW Monitoring Plan
01550	Prepare Final K Range Interim GW Monitoring Plan			75*	75*			16DEC05	05APR06	0	■ Prepare Final K Range Interim GW Monitoring Plan
01552	Submit Final K Range Interim GW Monitoring Plan			0	0				05APR06	0	★ Submit Final K Range Interim GW Monitoring Plan
01720	PLACEHOLDER: Former K: FSSR/FS			331	331	04NOV05	01MAR07	27JAN06	18MAY07	-56	■ PLACEHOLDER: Fomer K: FSSR/FS

Phase II B

Phase II (b) - Closure FY '06

Phase II (b): Remedial Investigation											
01560	Prepare Final 2b RI Report			797*	121*	01APR03A	15FEB06	01APR03A	26MAY06	-71	■ Prepare Final 2b RI Report FS is not currently scheduled since soil contaminants are expected to pose no significant risk. Sites having no work proposed will be grouped together & recommended to be closed out.
01570	Submit Final Phase 2b RI Rpt (TM 02-6)			0	0		15FEB06		26MAY06	-71	★ Submit Final Phase 2b RI Rpt (TM 02-6) Submittal is 20 Days from MOR Approval

Ammunition Supply Point

Ammunition Supply Point - Closure FY '06

Ammunition Supply Point: RRA											
00900	Prepare Draft ASP RRA Work Plan			32	32	03OCT05*	17NOV05	14DEC05*	31JAN06	-48	■ Prepare Draft ASP RRA Work Plan
00901	Submit Draft ASP RRA Work Plan	31JAN06		0	0		17NOV05		31JAN06	-48	★ Submit Draft ASP RRA Work Plan
00902	Prepare Final ASP RRA Work Plan			47	47	18NOV05	09MAR06	01FEB06	07APR06	-21	■ Prepare Final ASP RRA Work Plan Duration assumes accelerated reviews: EPA 10 days, RCL 10 days, Approve CRM 10 days, MOR 5 days, Approve MOR 2 days. Final 20 days.
00903	Submit Final ASP RRA Work Plan			0	0		09MAR06		07APR06	-21	★ Submit Final ASP RRA Work Plan Submittal is 20 Days from MOR Approval
00904	PLACEHOLDER: Implement ASP RRA Field Program			30	30	09FEB06	25MAY06	13MAR06	21APR06	24	■ PLACEHOLDER: Implement ASP RRA Field Program
00909	Lab Analysis Data Validation ASP RRA			30	30	02MAR06	22JUN06	31MAR06	11MAY06	29	■ Lab Analysis Data Validation ASP RRA

milestone colors	
<div style="background-color: green; width: 15px; height: 10px; display: inline-block;"></div>	Milestone > 90 days Out
<div style="background-color: yellow; width: 15px; height: 10px; display: inline-block;"></div>	Milestone < 90 days Out

Activity ID	Activity Description	Enforceable Milestone	Orig Dur	Rem Dur	Early Start RCS 8/21/05	Early Finish RCS 8/21/05	Anticipated Start	Anticipated Finish	Variance	2006												2007												2008												
										D	J	F	M	A	M	J	J	A	S	O	N	D	D	J	F	M	A	M	J	J	A	S	O	N	D	D	J	F	M	A	M	J	J	A	S	O
00905	Prepare Draft ASP RRA Completion of Work Rt			45	45	23JUN06	25AUG06	12MAY06	17JUL06	29													Prepare Draft ASP RRA Completion of Work Rt FS is not currently scheduled since soil contaminants are expected to pose no significant risk.																							
00906	Submit Draft ASP RRA Completion of Work Rt	25AUG06		0	0		25AUG06		17JUL06	29													Submit Draft ASP RRA Completion of Work Rt																							
00907	Prepare Final ASP RRA Completion of Work Rt			47	47	28AUG06	14DEC06	18JUL06	21SEP06	56													Prepare Final ASP RRA Completion of Work Rt																							
00908	Submit Final ASP RRA Completion of Work Rt			0	0		14DEC06		21SEP06	56													Submit Final ASP RRA Completion of Work Rt Submittal is 20 Days from MOR Approval Duration assumes accelerated reviews: EPA 10 days, RCL 10 days, Approve CRM 10 days, MOR 5 days, Approve MOR 2 days. Final 20 days.																							

BA-1 Training Area

BA-1 Training Area

BA-1 Training Area: RRA

BA0080	BA-1 Soil Conduct Field Program			5	0	13JUN05A	18JUL05A	13JUN05A	18JUL05A	0																																				
BA0100	BA-1 Soil Complile Data & Submit to Agency			5	0	19JUL05A	26JUL05A	19JUL05A	26JUL05A	0																																				
BA0110	Agency Review/Approve Completion Data BA-1 RRA			15	0	27JUL05A	26AUG05	27JUL05A	07SEP05A	-7																																				
BA0115	Backfill Excavation: BA-1 Training Area			1	0	29AUG05*	07SEP05	15SEP05A	19SEP05A	-8																																				
BA0130	Prepare Draft BA-1 Soil Letter Rpt (COWR)			45	14	08SEP05	10NOV05	17OCT05A	22DEC05	-27													Prepare Draft BA-1 Soil Letter Rpt (COWR) Field program was completed 10/14/05.																							
BA0140	Submit Draft BA-1 Soil Letter Rpt (COWR)			0	0		10NOV05		22DEC05	-27													Submit Draft BA-1 Soil Letter Rpt (COWR)																							
BA0150	Prepare Final BA-1 Soil Letter Rpt (COWR)			75	75	14NOV05	03MAR06	23DEC05	12APR06	-28													Prepare Final BA-1 Soil Letter Rpt (COWR)																							
BA0160	Submit Final BA-1 Soil Letter Rpt (COWR)			0	0		03MAR06		12APR06	-28													Submit Final BA-1 Soil Letter Rpt (COWR)																							

Wide Area Source Assessment

WASA - Generic Activities

WASA: Work Plan

02770	Prepare Draft WASA Work Plan			344*	0*	01MAR04A	12JUL05A	01MAR04A	12JUL05A	0																																				
02805	Submit Draft Generic WASA Work Plan			0	0		12JUL05A		12JUL05A	0																																				
02806	Prepare Final Generic WASA Work Plan			161*	62*	13JUL05A	05DEC05	13JUL05A	06MAR06	-61													Prepare Final Generic WASA Work Plan 61 day delay extended EPA comment duration Data colliation will be complete in Dec'05. Other activities are On-Hold per EPA.																							
02885	Submit Final Generic WASA Work Plan			0	0		05DEC05		06MAR06	-61													Submit Final Generic WASA Work Plan																							
02888	PLACEHOLDER: WASA: RRA			274	274	01SEP06*	28SEP07	01DEC06*	26DEC07	-61													PLACEHOLDER: WASA: RRA																							
02887	PLACEHOLDER: WASA: RI			589	589	01SEP05*	31DEC07	06FEB06	28MAY08	-106													PLACEHOLDER: WASA: RI																							

Small Arms Range

Small Arms Range - Closure FY '07

Small Arms Range: Remedial Investigation

01594	Prepare Final SAR RI Workplan			75	31	01MAR05A	16NOV05	01MAR05A	19JAN06	-41													Prepare Final SAR RI Workplan awaiting agency comments																							
-------	-------------------------------	--	--	----	----	----------	---------	----------	---------	-----	--	--	--	--	--	--	--	--	--	--	--	--	---	--	--	--	--	--	--	--	--	--	--	--	--	--	--	--	--	--	--	--	--	--	--	--

Start Date 01FEB03
 Finish Date 20DEC69
 Data Date 04DEC05
 Run Date 08DEC05 16:45

U113
 Sheet 15 of 16
 RCS - by Area w/TARGET bars
 as of 04DEC05

milestone colors
 Milestone > 90 days Out
 Milestone < 90 days Out

Activity ID	Activity Description	Enforceable Milestone	Orig Dur	Rem Dur	Early Start RCS 82105	Early Finish RCS 82105	Anticipated Start	Anticipated Finish	Variance	2006												2007												2008											
										D J F M A M J J A S O N D												J F M A M J J A S O N D												J F M A M J J A S O N D											
										D	J	F	M	A	M	J	J	A	S	O	N	D	J	F	M	A	M	J	J	A	S	O	N	D	J	F	M	A	M	J	J	A	S	O	N
01595	Submit Final SAR RI Workplan		0	0		16NOV05		19JAN06	-41																																				
01597	Implement SAR RI Field Program		17*	17*	22NOV05*	19JAN06	02FEB06	27FEB06	-26																																				
01607	Validate Data SAR RI Field Program		37*	37*	23DEC05	17MAR06	02FEB06	27MAR06	-6																																				
01598	Prepare Draft SAR RI Report		135	135	27JAN06	08AUG06	06FEB06	16AUG06	-6																																				
01601	Submit Draft SAR RI Report	08AUG06	0	0		08AUG06		16AUG06	-6																																				
01602	Prepare Final SAR RI Report		75	75	09AUG06	27NOV06	17AUG06	06DEC06	-7																																				
01599	Submit Final SAR RI Report		0	0		27NOV06		06DEC06	-7																																				
01756	PLACEHOLDER: SAR: FS		223	223	09AUG06	25JUN07	17AUG06	05JUL07	-7																																				

Small Arms Range: RRA

01800	Prepare Draft SAR RRA Work Plan		30	30	03JAN06*	14FEB06	03JAN06*	14FEB06	0																																				
01802	Submit Draft SAR RRA Work Plan	14FEB06	0	0		14FEB06		14FEB06	0																																				
01804	Prepare Final SAR RRA Work Plan		75	75	15FEB06	01JUN06	15FEB06	01JUN06	0																																				
01806	Submit Final SAR RRA Work Plan		0	0		01JUN06		01JUN06	0																																				
01808	PLACEHOLDER: Implement SAR RRA Field Program		30	30	04MAY06	15JUN06	04MAY06	15JUN06	0																																				
01810	Lab Analysis Data Validation SAR RRA		50	50	24MAY06	03AUG06	24MAY06	03AUG06	0																																				
01812	Prepare Draft SAR RRA Completion of Work Rt		45	45	04AUG06	06OCT06	04AUG06	06OCT06	0																																				
01814	Submit Draft SAR RRA Completion of Work Rt	06OCT06	0	0		06OCT06		06OCT06	0																																				
01816	Prepare Final SAR RRA Completion of Work Rt		74	74	10OCT06	26JAN07	10OCT06	26JAN07	0																																				
01818	Submit Final SAR RRA Completion of Work Rt		0	0		26JAN07		26JAN07	0																																				

Training Area

Training Areas

Training Areas										
Activity ID	Activity Description	Enforceable Milestone	Orig Dur	Rem Dur	Early Start	Early Finish	Anticipated Start	Anticipated Finish	Variance	
00890	Prepare Final Training Areas Data Summary Report		254*	52*	15FEB05A	16NOV05	15FEB05A	17FEB06	-62	
00895	Submit Final Training Areas Data Summary Report		0	0		16NOV05		17FEB06	-62	

milestone colors

- Milestone > 90 days Out
- Milestone < 90 days Out