

Semi-Volatile Organic Compounds (Excluding BEHP) in Groundwater Compared to Maximum Contaminant Level/Health Advisories
Validated Data as of 09/23/05

FIGURE
5

AMEC Earth & Environmental, Inc.
 Westford, Massachusetts

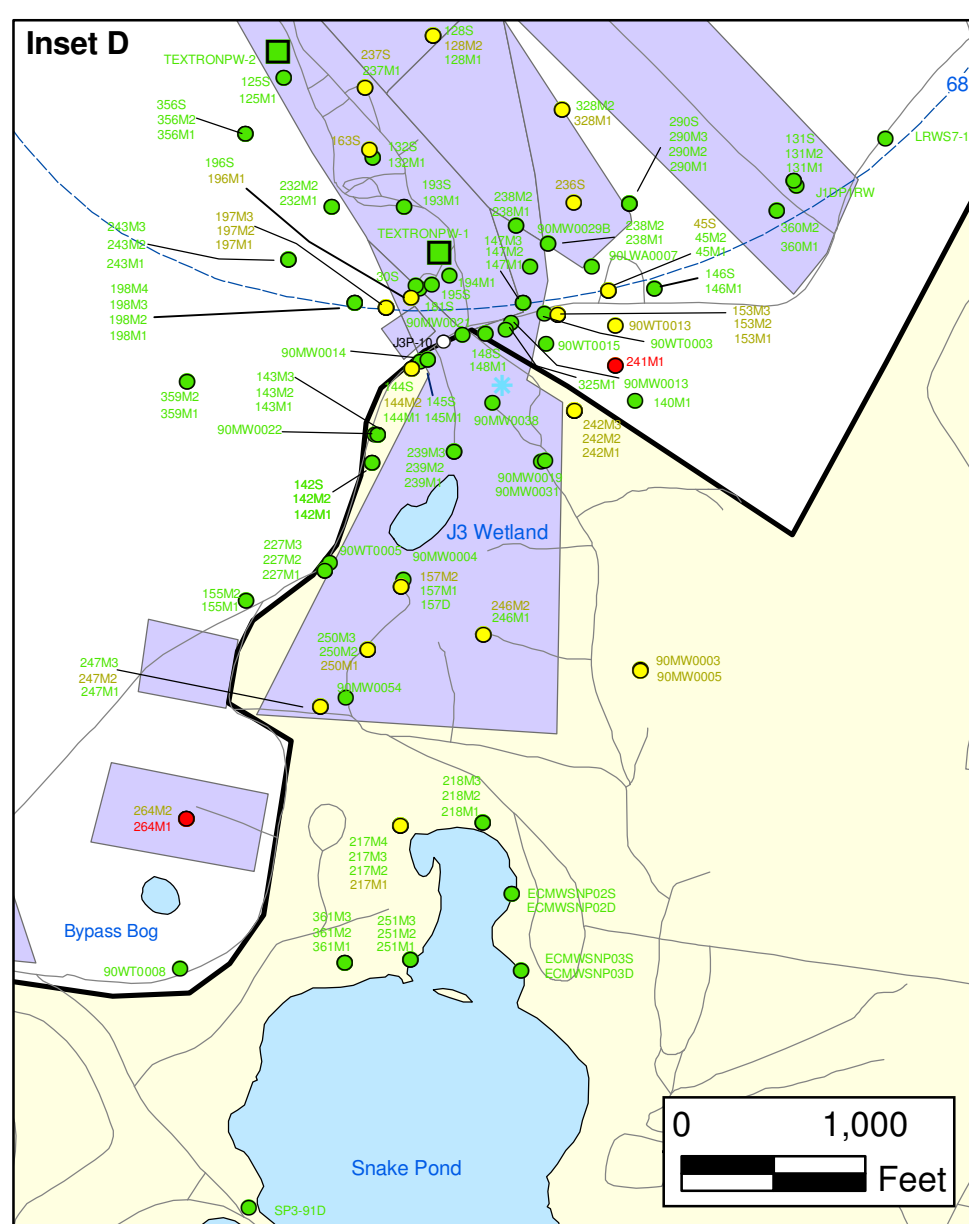
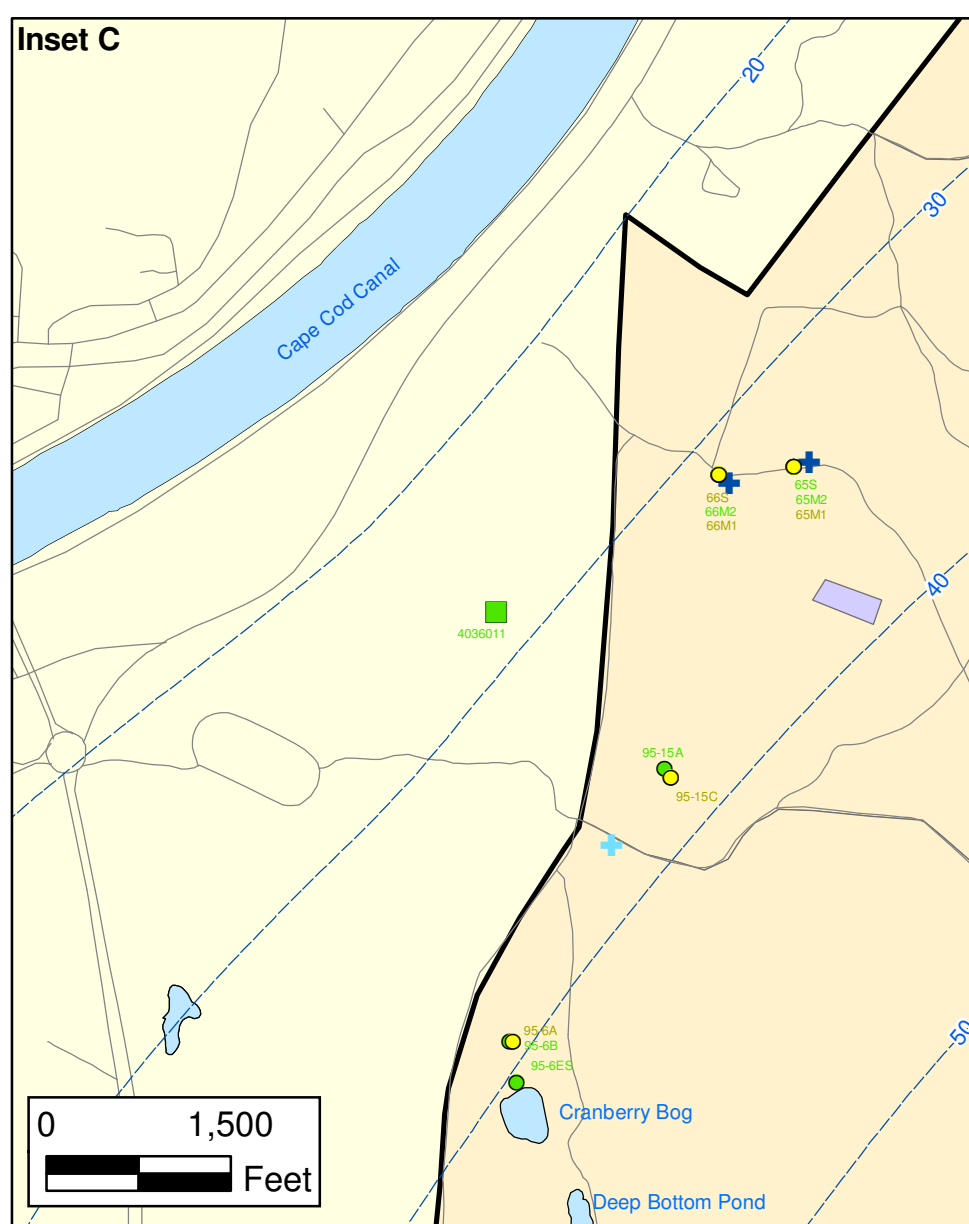
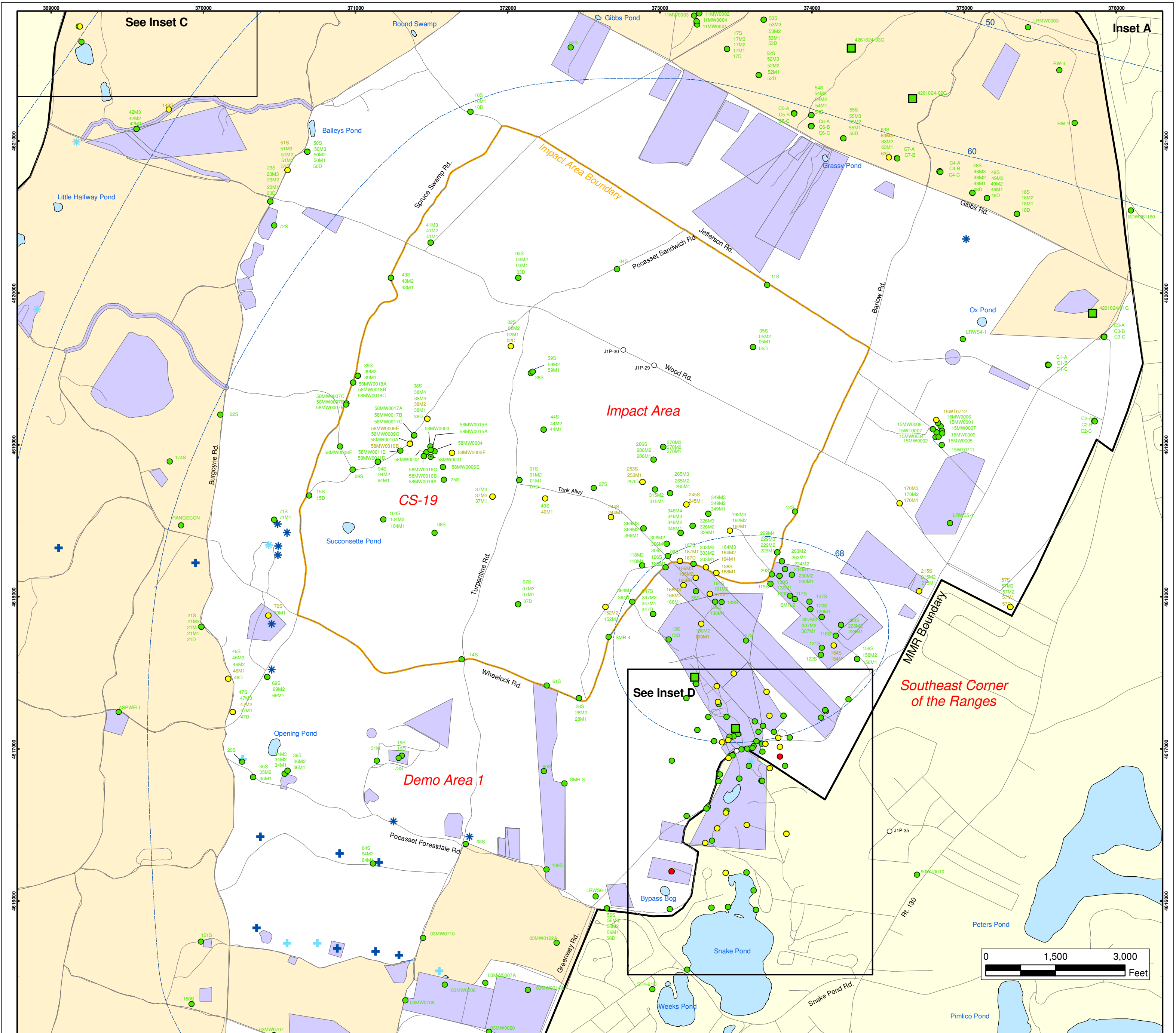

Semi-Volatile Organic Compounds (Excluding BEHP) in Groundwater Compared to Maximum Contaminant Level/Health Advisories Validated Data as of 09/23/05

- Validated Detection Greater than or Equal to Maximum Contaminant Level/Health Advisories
- Validated Detection Less than Maximum Contaminant Level/Health Advisories
- Validated Non-Detect
- No Data Available
- Proposed Monitoring Well
- Military Training Areas
- Military Ranges
- + Current Gun Position
- * Current Mortar Position
- + Old Gun Position
- * Old Mortar Position
- Validated Non-Detect Water Supply Well
- Water Table Contour (Feet NGVD), AMEC, September 2003

AMEC Earth & Environmental, Inc.
Westford, Massachusetts

Sources & Notes
Base map data from US Geological Survey
7 1/2 minute Topographic Maps
Source: Office of Geographic and
Environmental Information (MassGIS)
Commonwealth of Massachusetts
Executive Office of Environmental Affairs

FIGURE
5

Inset Map

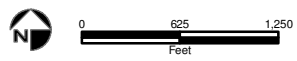
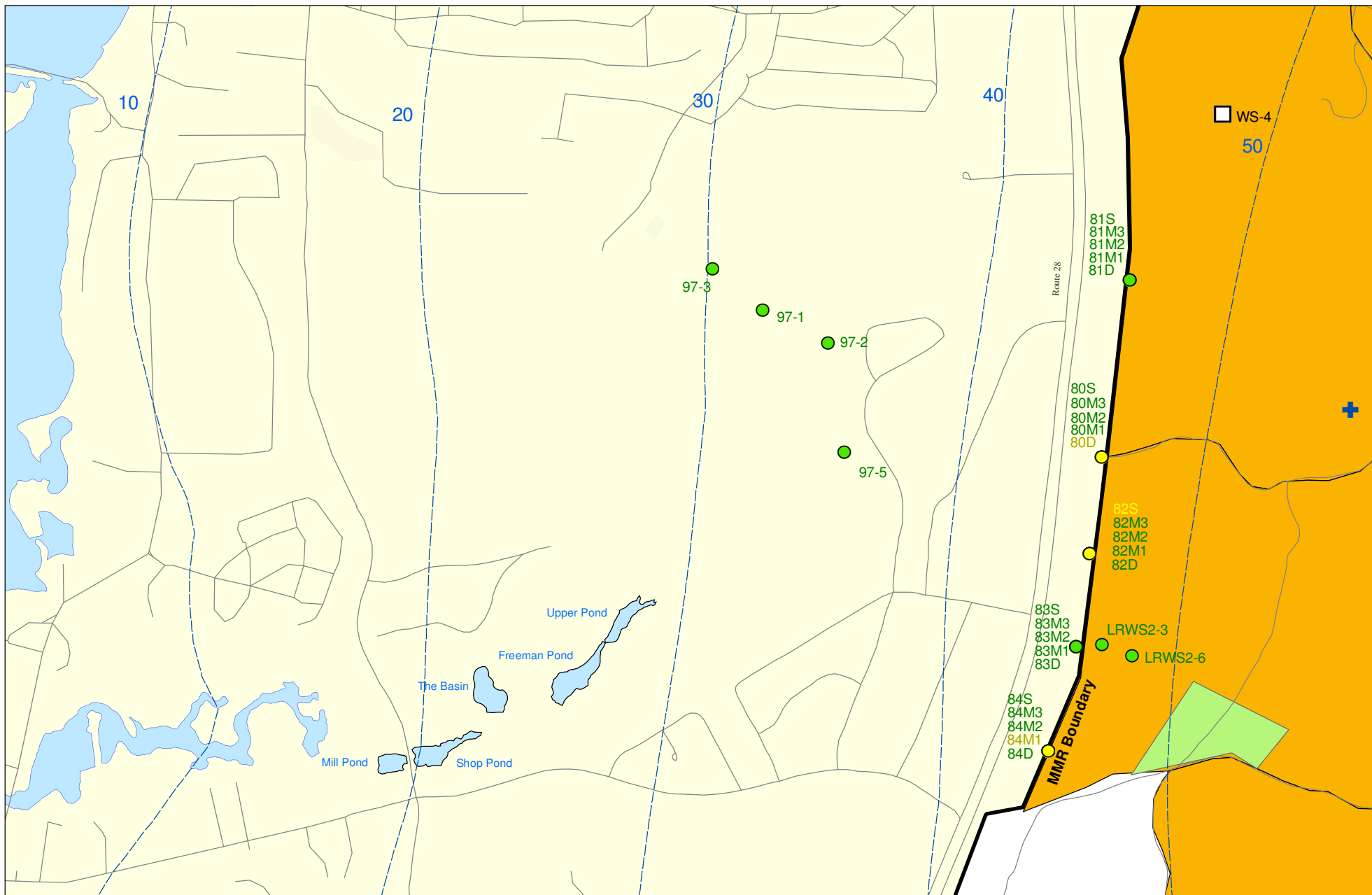

Sources & Notes:
 Base map data from US Geological Survey
 7 1/2 minute Topographic maps.
 Source: Office of Geographic and
 Environmental Information (MassGIS)
 Commonwealth of Massachusetts
 Executive Office of Environmental Affairs

- Validated Detection Less than Maximum Contaminant Level/Health Advisories
- Validated Non-Detect
- + Current Gun Position
- Proposed Water Supply Well
- Combat Training Areas
- Military Training Areas
- Water Table Contour (Feet NGVD), AMEC, September 2003

Semi-Volatile Organic Compounds (Excluding BEHP) in Groundwater Compared to Maximum Contaminant Level/Health Advisories Validated Data as of 09/23/05

Impact Area Groundwater Study Program

Inset Map B **5**

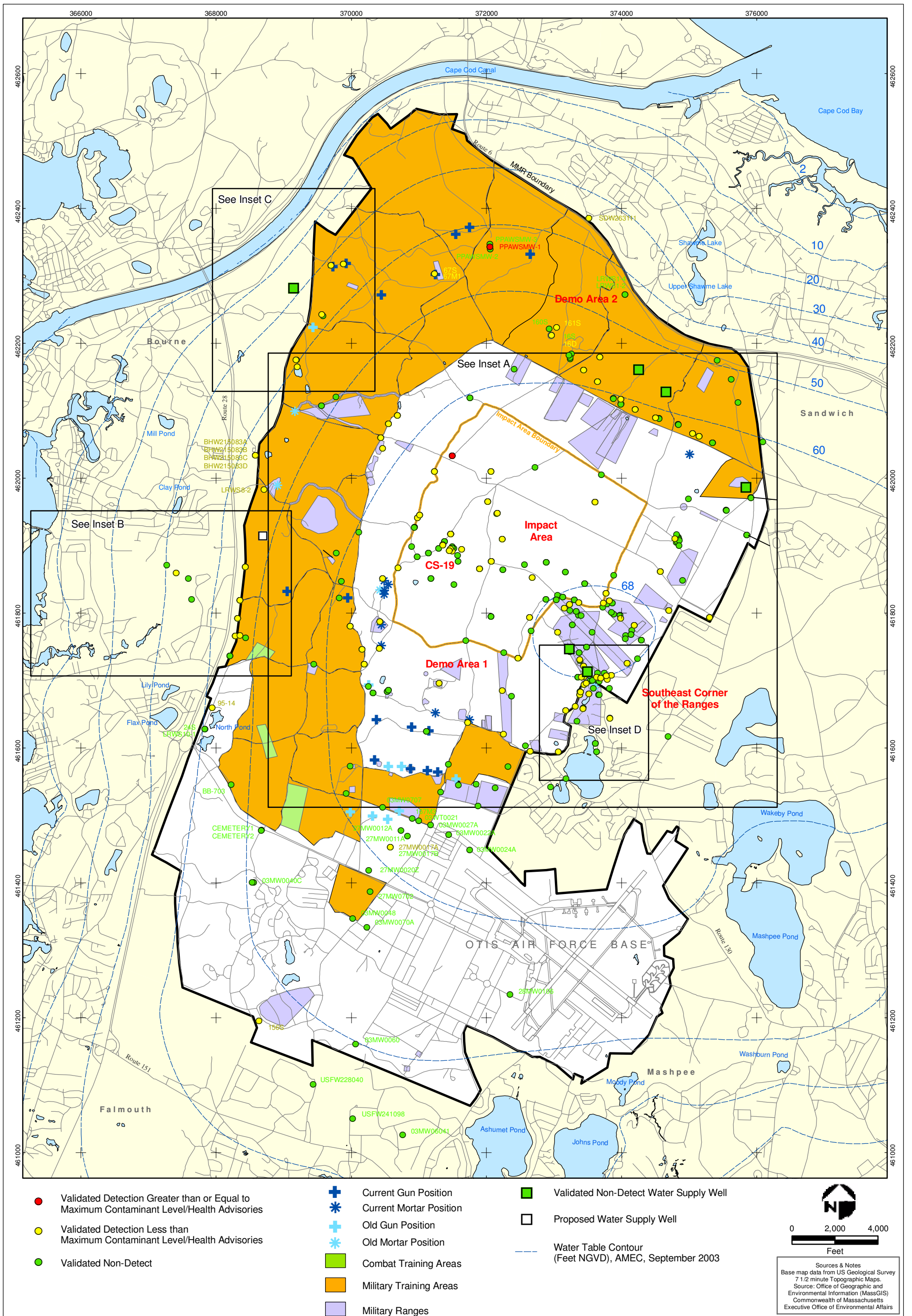

Herbicides & Pesticides in Groundwater Compared to Maximum Contaminant Level/Health Advisories
Validated Data as of 09/23/05

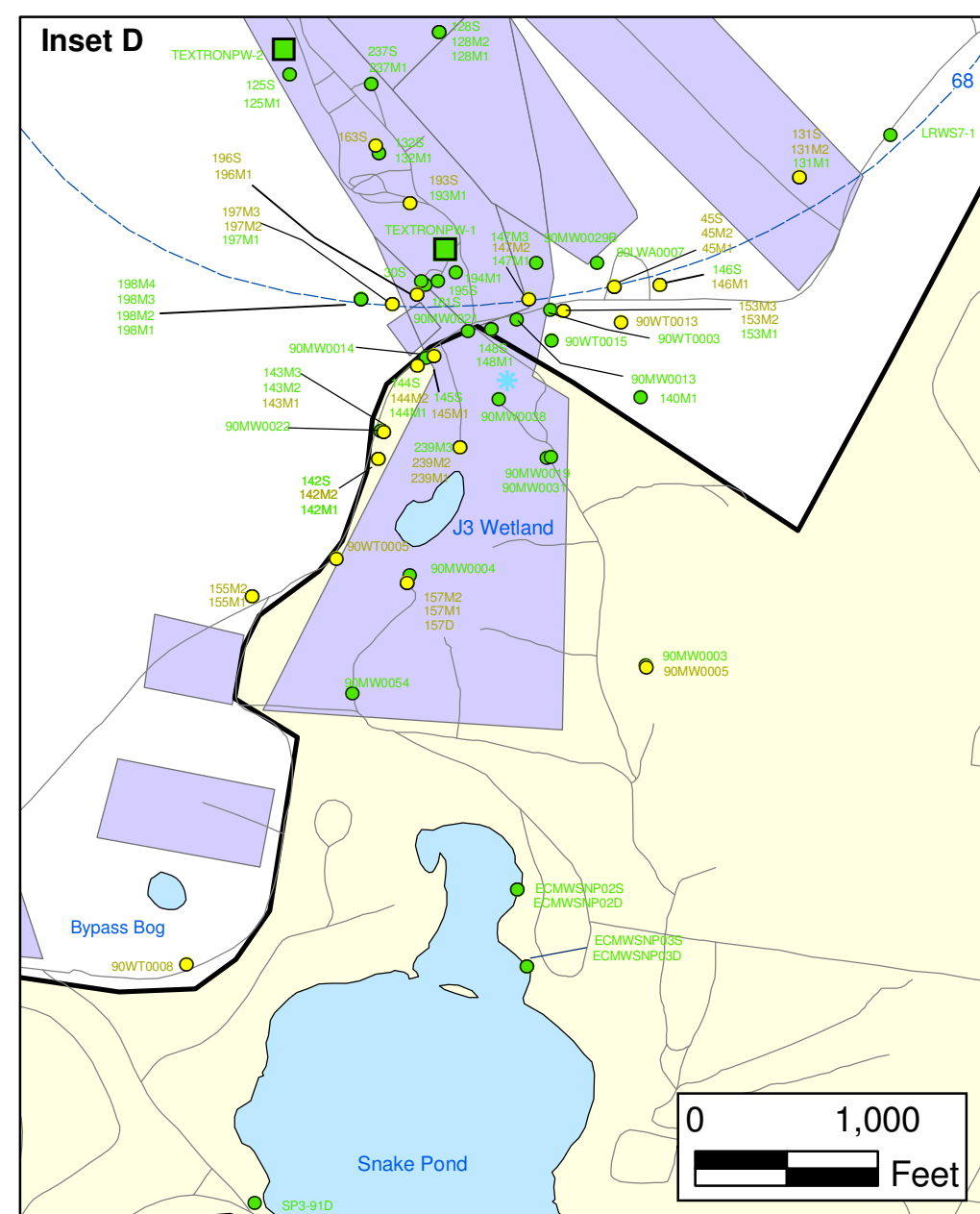
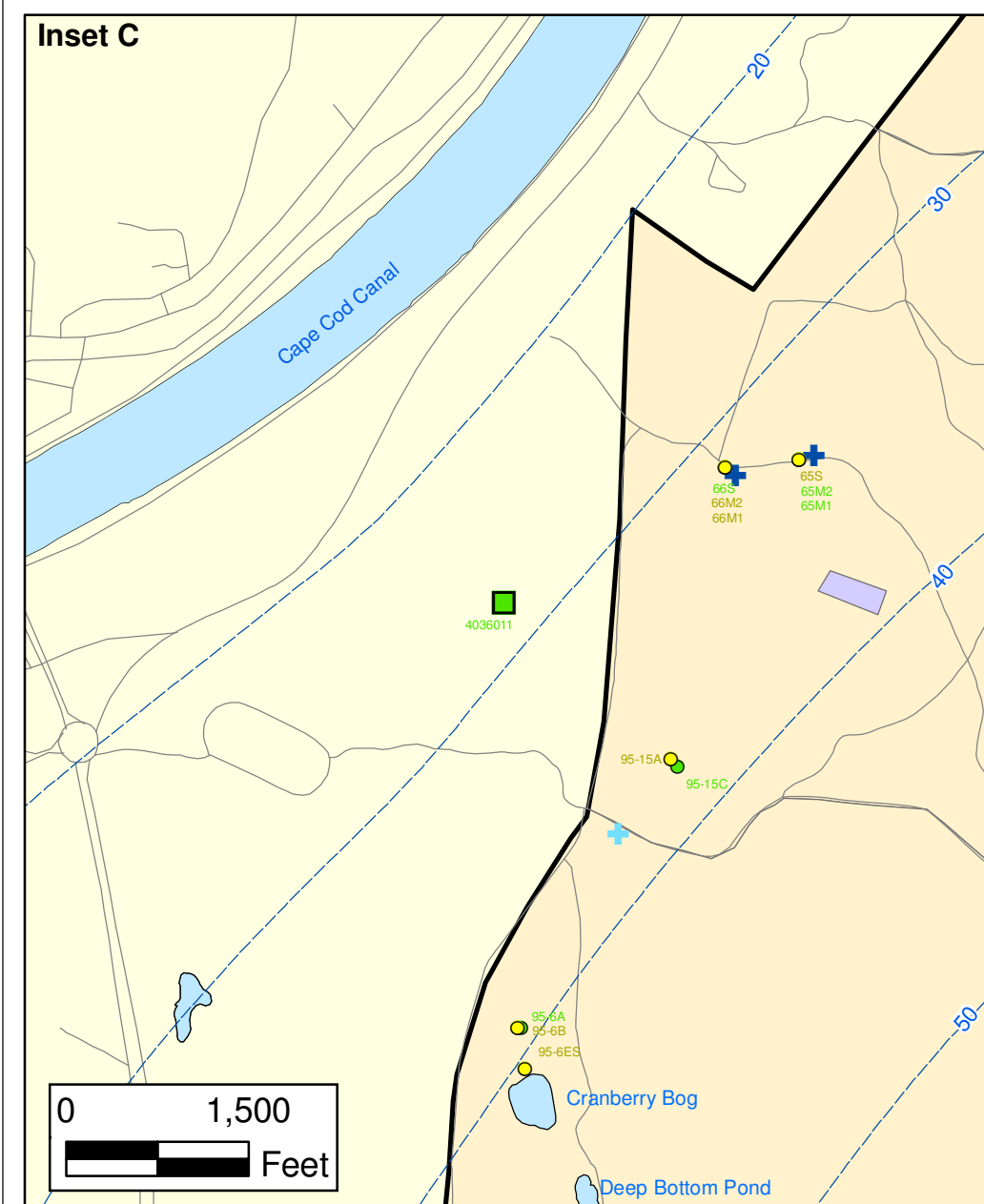
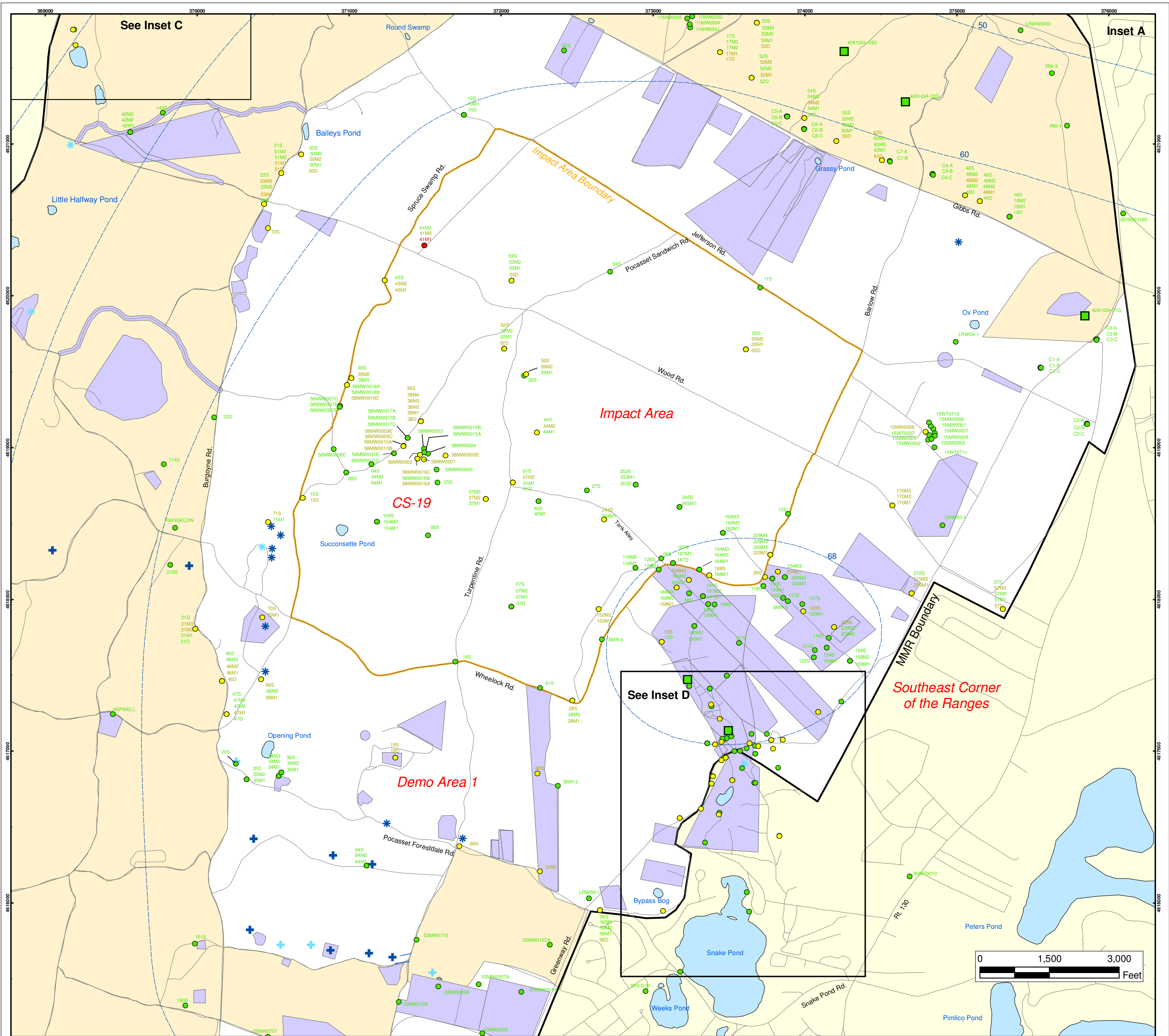

Herbicides and Pesticides in Groundwater Compared to Maximum Contaminant Level/Health Advisories Validated Data as of 09/23/05

- Validated Detection Greater than or Equal to Maximum Contaminant Level/Health Advisories
- Validated Detection Less than Maximum Contaminant Level/Health Advisories
- Validated Non-Detect
- Military Training Areas
- Military Ranges
- + Current Gun Position
- * Current Mortar Position
- + Old Gun Position
- * Old Mortar Position
- Validated Non-Detect Water Supply Well
- Water Table Contour (Feet NGVD), AMEC, September 2003

**Impact Area
Groundwater Study Program**

Sources & Notes
Base map data from US Geological Survey
7 1/2 minute Topographic Maps
Source: Office of Geographic and
Environmental Information (MassGIS)
Commonwealth of Massachusetts
Executive Office of Environmental Affairs

AMEC Earth & Environmental, Inc.
Westford, Massachusetts

**FIGURE
7
Inset Map**

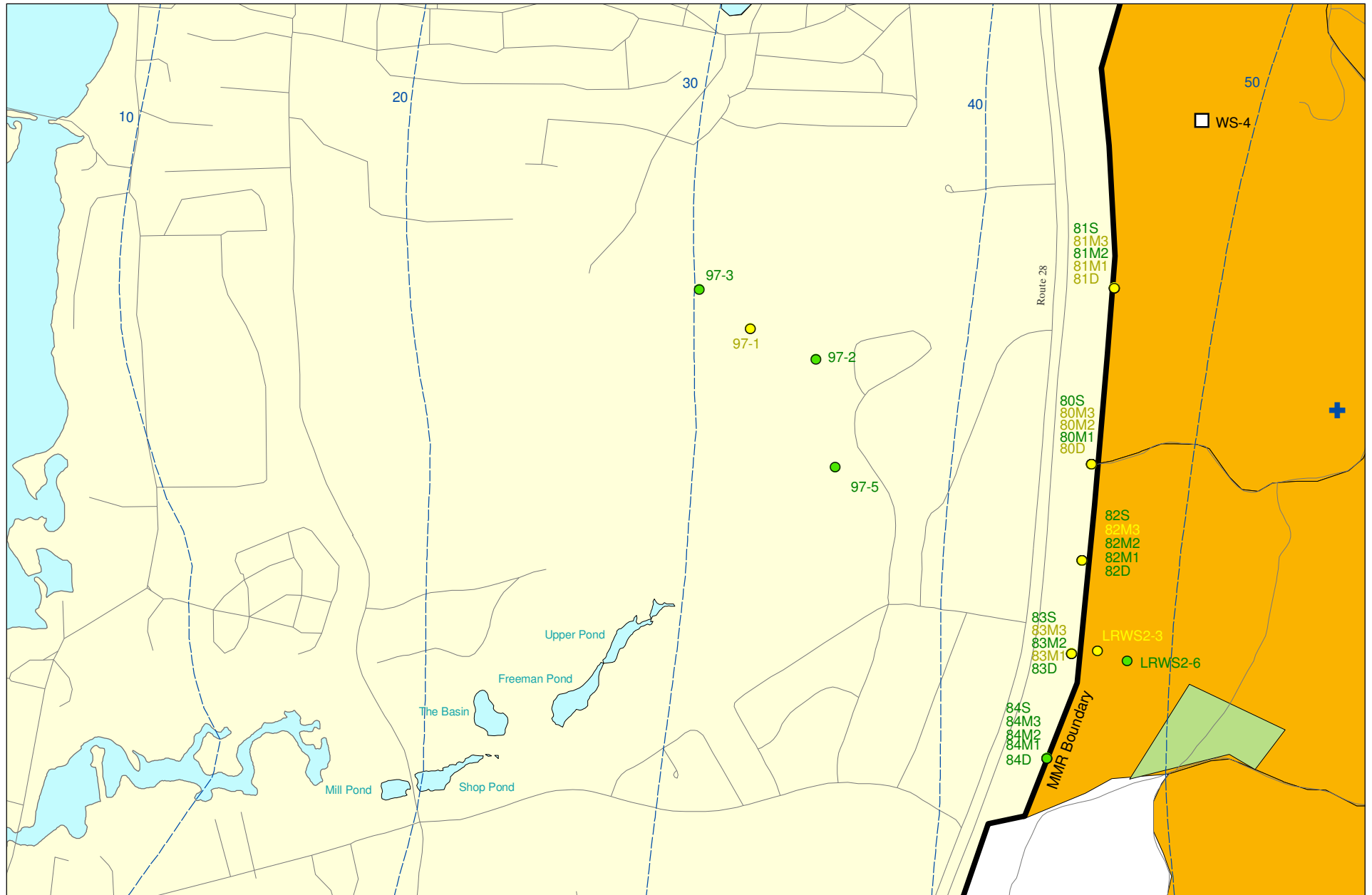

Sources & Notes:
 Base map data from US Geological Survey
 7 1/2 minute Topographic maps.
 Source: Office of Geographic and
 Environmental Information (MassGIS)
 Commonwealth of Massachusetts
 Executive Office of Environmental Affairs

AMEC Earth & Environmental, Inc.
 Westford, Massachusetts

- Validated Detection Less than Maximum Contaminant Level/Health Advisories
- Validated Non-Detect
- Proposed Water Supply Well
- + Current Gun Position
- Combat Training Areas
- Military Training Areas
- Water Table Contour (Feet NGVD), AMEC, September 2003

Herbicides & Pesticides in Groundwater Compared to Maximum Contaminant Level/Health Advisories
Validated Data as of 09/23/05



Inset Map B 7 **FIGURE**

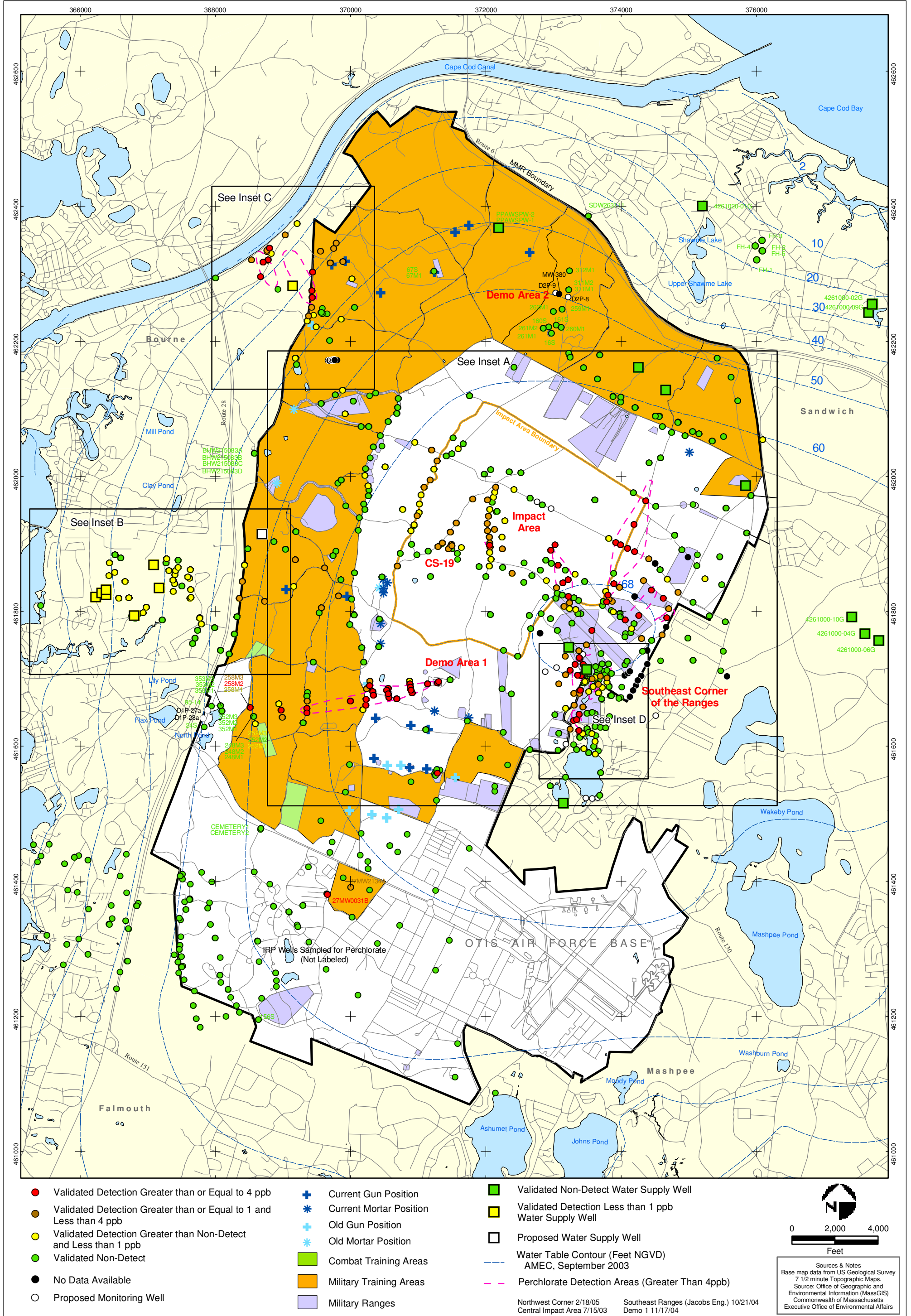

AMEC Earth & Environmental, Inc.
 Westford, Massachusetts

**Perchlorate in Groundwater
 Compared to a 4 ppb Concentration
 Validated Data as of 09/23/05**

FIGURE

8

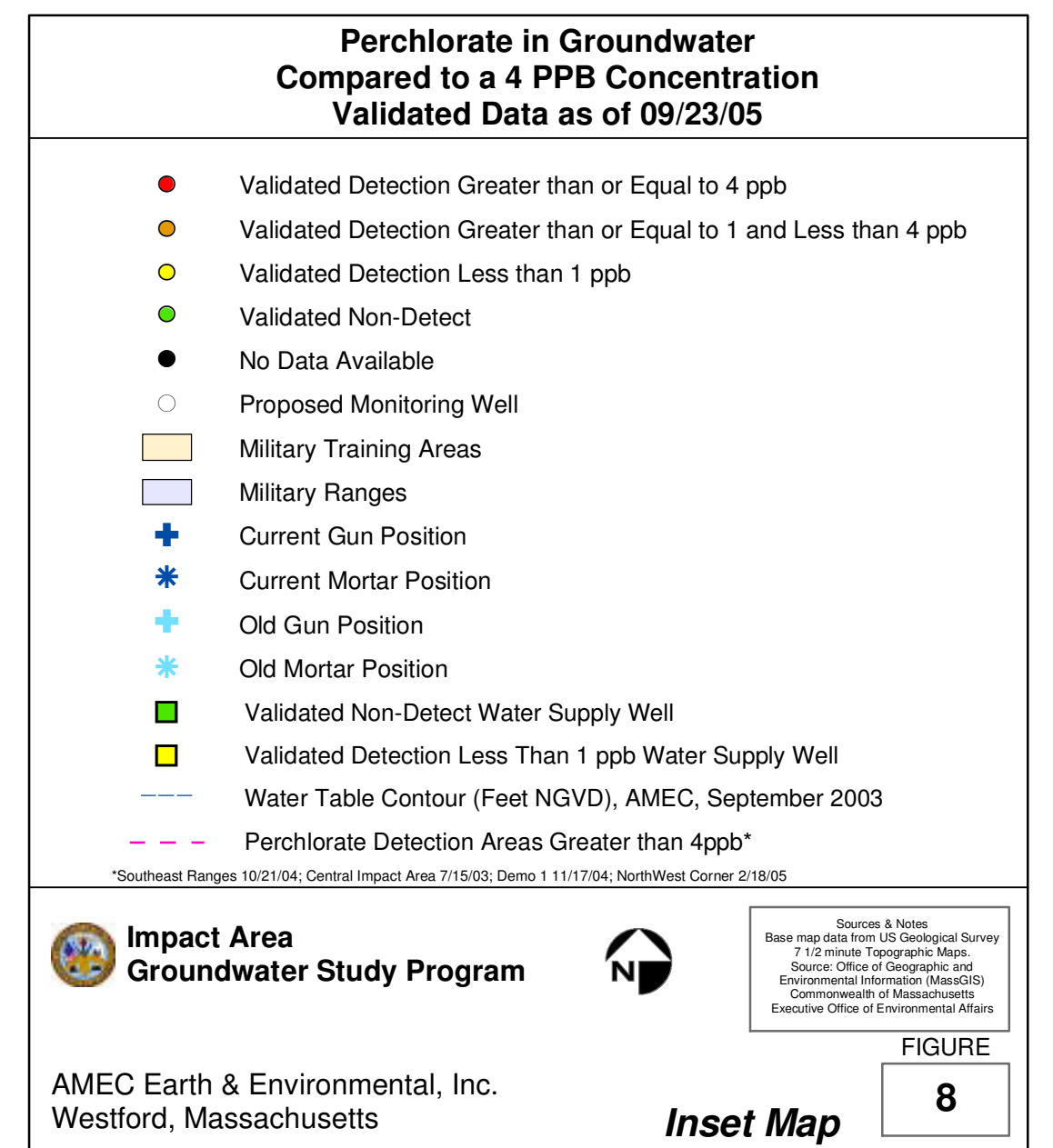
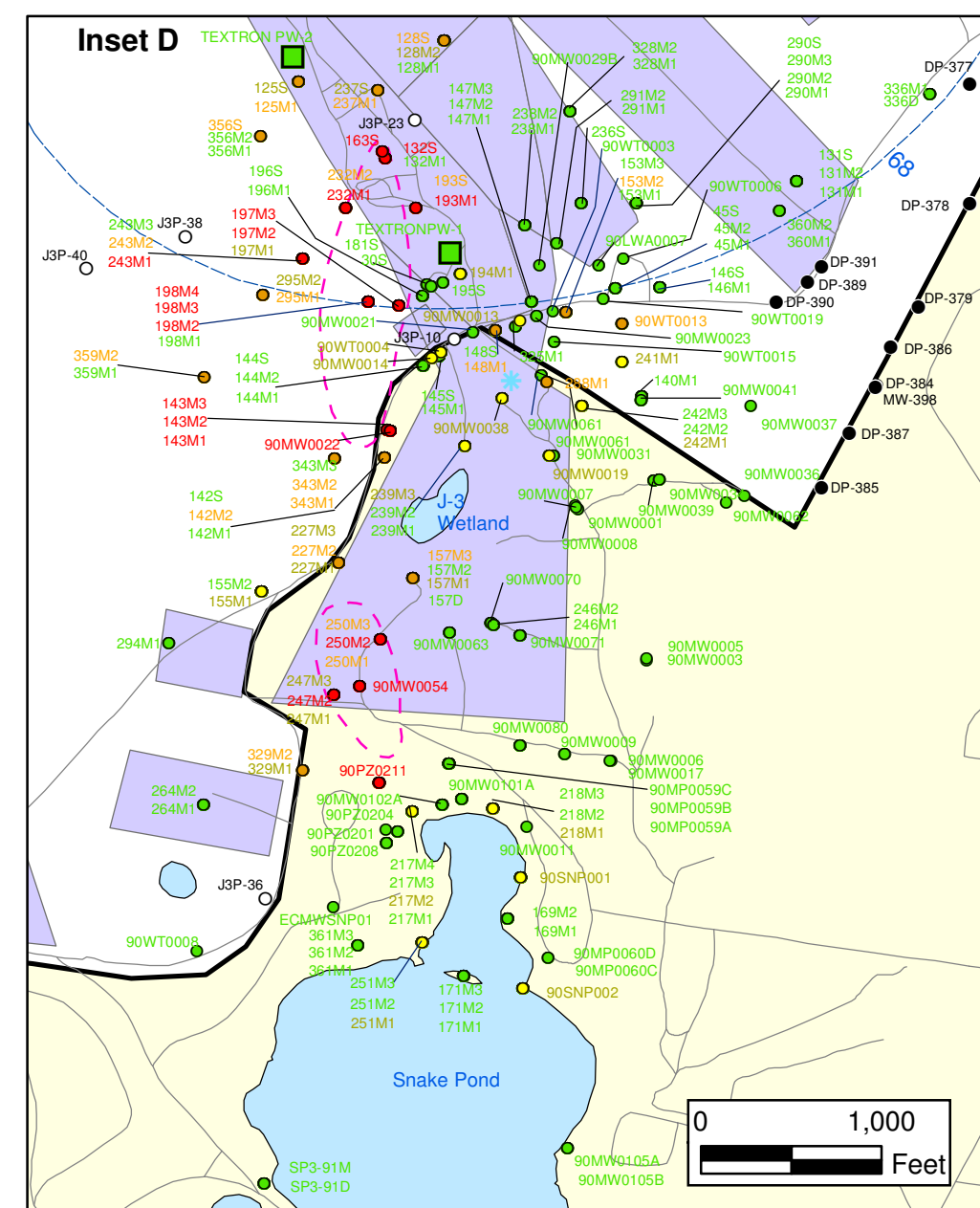
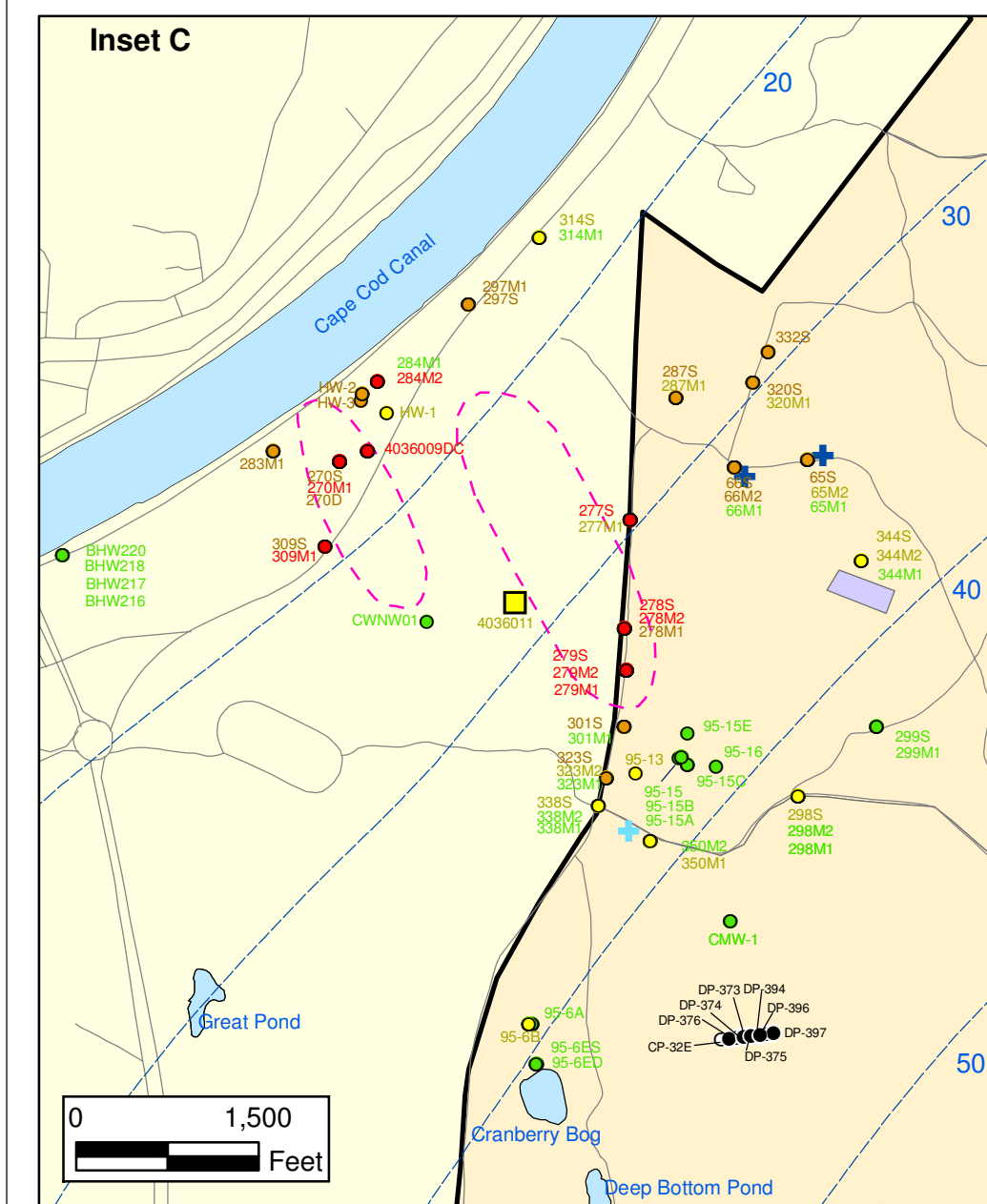
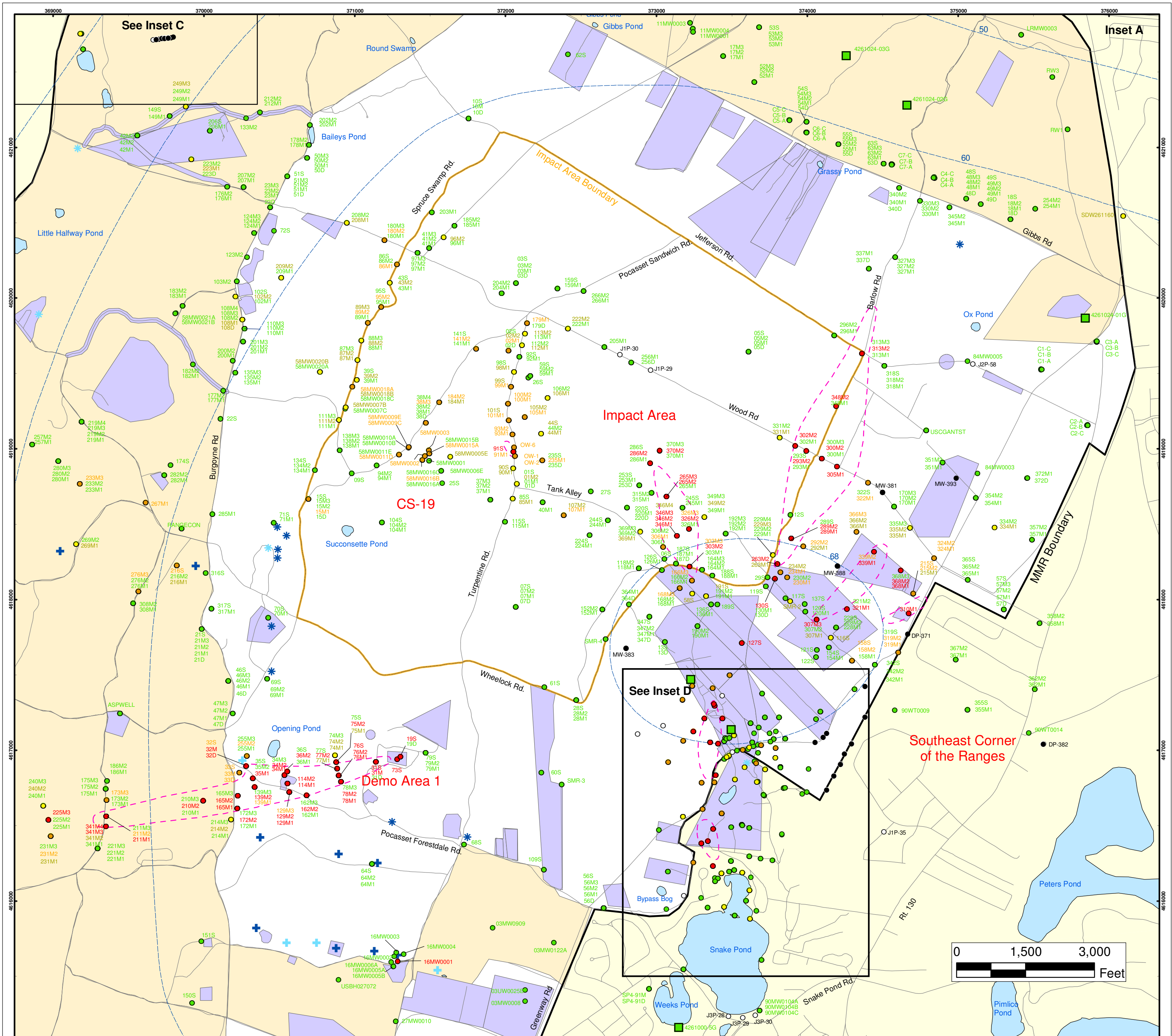

Activity ID	Activity Description	Enforceable Milestone	Orig Dur	Rem Dur	Early Start RCS 52205	Early Finish RCS 52205	Anticipated Start	Anticipated Finish	Variance	2005												2006												2007												2008												2009												2010												
21680	Submit Demo 1 GW Final FS			0	0		11JUL05		19AUG05A	-29																																																																								
Demo 1 Groundwater: Remedy Selection																																																																																		
31520	Prepare Demo 1 GW Remedy Selection Plan			215	0	03SEP04A	15JUL05	08SEP04A	19AUG05A	-25																																																																								
31530	Demo 1 GW Remedy Selection Plan			0	0		15JUL05		19AUG05A	-25																																																																								
31540	Demo 1 GW Public Comment Period			22	22	18JUL05	16AUG05	22AUG05A	21SEP05	-25																																																																								
31550	Demo 1 GW Draft Decision Doc/ Response Summary			5	5	17AUG05	14SEP05	22SEP05	28SEP05	-10																																																																								
31560	EPA Prepare Final Demo1 GW Dec Doc/Response Sum			5	5	15SEP05	05OCT05	28SEP05	05OCT05	0																																																																								
31570	EPA Final Demo 1 GW Decision Doc/ Response Sum.			0	0		05OCT05		05OCT05	0																																																																								
31571	PLACEHOLDER: Demo 1 GW: RD			293	34	01JUL04A	01SEP05	01JUL04A	13OCT05	-28																																																																								
31572	PLACEHOLDER: Demo 1 GW: RA(C)			311	311	02SEP05	01FEB07	03OCT05	29DEC06	23																																																																								
J-1 Range																																																																																		
J-1 Range Soil																																																																																		
J-1 Range Soil: Remedial Investigation																																																																																		
02124	Prepare Final J-1 Geophysical Response Workplan			200*	0*	28OCT04A	07JUL05	28OCT04A	16AUG05A	-28																																																																								
02125	Submit Final J-1 Suppl Geophy Anomaly ResponseWP			0	0		07JUL05		16AUG05A	-28																																																																								
02120	J-1 Geophysical Soil Response			234*	197*	21JUL05	24MAY06	29JUN05A	05JUN06	-7																																																																								
02118	Prepare Draft J-1 Soil RI Report			135*	135*	03MAY06	14NOV06	12MAY06	24NOV06	-7																																																																								
02119	Submit Draft J-1 Soil RI Report	14NOV06		0	0		14NOV06		24NOV06	-7																																																																								
02121	Prepare Final J-1 Soil RI Report			75*	75*	15NOV06	02MAR07	27NOV06	13MAR07	-7																																																																								
02123	Submit Final J-1 Soil RI Report			0	0		02MAR07		13MAR07	-7																																																																								
J-1 Range Soil: Feasibility Study																																																																																		
02128	Scoping Meeting for J-1 Soil FSSR			1	1	15NOV06	15NOV06	27NOV06	27NOV06	-7																																																																								
02129	J-1 Soil FS Screening Report Preparation			60	60	16NOV06	12FEB07	28NOV06	21FEB07	-7																																																																								
02131	Submit Draft J-1 Soil FS Screening Report			0	0		12FEB07		21FEB07	-7																																																																								
02134	Revise J-1 Soil Draft FS Screening Report			75	75	13FEB07	28MAY07	22FEB07	06JUN07	-7																																																																								
02136	Submit Final J-1 Soil FS Screening Report			0	0		28MAY07		06JUN07	-7																																																																								

Activity ID	Activity Description	Enforceable Milestone	Orig Dur	Rem Dur	Early Start RCS 52205	Early Finish RCS 52205	Anticipated Start	Anticipated Finish	Variance	Timeline												
										2005	2006			2007			2008			2009		
J-2 Range																						
J-2 Range Soil																						
J-2 Range Soil: Remedial Investigation																						
00314	Implement J-2 Geophysical Investig Field Program			381*	227*	12JAN05A	28NOV05	12JAN05A	18JUL06	-160	Implement J-2 Geophysical Investig Field Program											
00325	Prepare Draft J-2 Soil RI Report			135*	135*	03NOV05	18MAY06	29JUN06	12JAN07	-163	Prepare Draft J-2 Soil RI Report											
00327	Submit Draft J-2 Soil RI Report	18MAY06		0	0		18MAY06		12JAN07	-163	Submit Draft J-2 Soil RI Report 163 day delay - revised field program, J-1 priority 1 grids will be investigated prior to J-2 priority 2/3 grids. Increased field duration											
00329	Prepare Final J-2 Soil RI Report			75*	75*	19MAY06	05SEP06	15JAN07	27APR07	-163	Prepare Final J-2 Soil RI Report											
00331	Submit Final J-2 Soil RI Report			0	0		05SEP06		27APR07	-163	Submit Final J-2 Soil RI Report Submittal is 20 Days from MOR Approval											
J-2 Range Soil: RRA																						
03210	Implement J2 Soil RRA Field Program			430*	27*	14JAN04A	13SEP05	14JAN04A	28SEP05	-11	Implement J2 Soil RRA Field Program											
03211	Prepare Draft J-2 Soil RRA Completion of Work Rt			45*	45*	24AUG05	27OCT05	16SEP05	21NOV05	-16	Prepare Draft J-2 Soil RRA Completion of Work Rt											
03212	Submit Draft J-2 Soils RRA Completion of Work Rt	27OCT05		0	0		27OCT05		21NOV05	-16	Submit Draft J-2 Soils RRA Completion of Work Rt 11 day delay - due to extended field program.											
03213	Prepare Final J-2 Soil RRA Completion of Work Rt			75*	75*	28OCT05	16FEB06	22NOV05	13MAR06	-16	Prepare Final J-2 Soil RRA Completion of Work Rt											
03214	Submit Final J-2 Soils RRA Completion of Work Rt			0	0		16FEB06		13MAR06	-16	Submit Final J-2 Soils RRA Completion of Work Rt Submittal is 20 Days from MOR Approval											
J-2 Range Soil: Feasibility Study																						
00332	Scoping Meeting for J-2 Soil FSSR			1	1	19MAY06	19MAY06	15JAN07	15JAN07	-163	Scoping Meeting for J-2 Soil FSSR											
00334	J-2 Soil FS Screening Report Preparation			60	60	22MAY06	15AUG06	16JAN07	09APR07	-163	J-2 Soil FS Screening Report Preparation											
00336	Submit Draft J-2 Soil FS Screening Report			0	0		15AUG06		09APR07	-163	Submit Draft J-2 Soil FS Screening Report											
00338	Revise J-2 Soil Draft FS Screening Report			75	75	16AUG06	04DEC06	10APR07	24JUL07	-163	Revise J-2 Soil Draft FS Screening Report											
00340	Submit Final J-2 Soil FS Screening Report			0	0		04DEC06		24JUL07	-163	Submit Final J-2 Soil FS Screening Report Submittal is 20 Days from MOR Approval											
00342	Prepare Draft J-2 Soil FS			90	90	03NOV06	14MAR07	26JUN07	30OCT07	-163	Prepare Draft J-2 Soil FS											
00344	Submit Draft J-2 Soil FS	14MAR07		0	0		14MAR07		30OCT07	-163	Submit Draft J-2 Soil FS											
00346	Prepare Final J-2 Soil FS			75*	75*	15MAR07	27JUN07	31OCT07	15FEB08	-163	Prepare Final J-2 Soil FS											
00348	Submit Final J-2 Soil FS			0	0		27JUN07		15FEB08	-163	Submit Final J-2 Soil FS Submittal is 20 Days from MOR Approval											
00390	PLACEHOLDER: J-2 Range Soil: RS/DD			132	132	31MAY07	04DEC07	21JAN08	23JUL08	-163	PLACEHOLDER: J-2 Range Soil: RS/DD											
J-2 Range Groundwater																						
J-2 Range Groundwater: Remedial Investigation																						
00347	Implement J-2 GW Field Program			607*	61*	23JUN03A	23JAN06	23JUN03A	17NOV05	43	Implement J-2 GW Field Program Assumes: no additional wells											
00349	Validate J-2 GW Data			552*	83*	09OCT03A	23FEB06	09OCT03A	20DEC05	43	Validate J-2 GW Data											
00351	Prepare Draft J-2 GW RI Report			135	135	04JAN06	17JUL06	15NOV05	30MAY06	33	Prepare Draft J-2 GW RI Report											

milestone colors

- Milestone > 90 days Out
- Milestone < 90 days Out

Activity ID	Activity Description	Enforceable Milestone	Orig Dur	Rem Dur	Early Start RCS 52205	Early Finish RCS 52205	Anticipated Start	Anticipated Finish	Variance	2005												2006												2007												2008												2009												2010												
00352	Submit Draft J-2 GW RI Report	17JUL06		0	0		17JUL06		30MAY06	33													Submit Draft J-2 GW RI Report																																																											
00353	Prepare Final J-2 GW RI Report			75*	75*	18JUL06	01NOV06	31MAY06	14SEP06	33													Prepare Final J-2 GW RI Report																																																											
00355	Submit Final J-2 GW RI Report			0	0		01NOV06		14SEP06	33													Submit Final J-2 GW RI Report Submittal is 20 Days from MOR Approval																																																											
J-2 Range Groundwater: RRA																																																																																		
00341	Prepare Draft J-2 GW RRA Plan			154*	0*	01NOV04A	26APR05A	01NOV04A	26APR05A	0																																																																								
00381	Submit Draft J-2 GW RRA Plan			0	0		26APR05A		26APR05A	0																																																																								
00391	Prepare Final J-2 GW RRA Plan			139*	58*	27APR05A	31AUG05	27APR05A	14NOV05	-50	Prepare Final J-2 GW RRA Plan																																																																							
00401	Submit Final J-2 GW RRA Plan			0	0		31AUG05		14NOV05	-50	Submit Final J-2 GW RRA Plan 25 day delay - extended EPA comment duration 25 day delay - extended RCL preparation duration																																																																							
00403	PLACEHOLDER Constr J-2 GW RRA Sys (N.Plume only)			311	311	01SEP05	29SEP06	03OCT05	29DEC06	-61	PLACEHOLDER Constr J-2 GW RRA Sys (N.Plume only)																																																																							
00404	System Start Up: J-2 GW RRA Sys (N.Plume only)			0	0		29SEP06		29DEC06	-61	System Start Up: J-2 GW RRA Sys (N.Plume only)																																																																							
J-2 Range Groundwater: Feasibility Study																																																																																		
00356	Scoping Meeting for J-2 GW FSSR			1	1	18JUL06	18JUL06	31MAY06	31MAY06	33	Scoping Meeting for J-2 GW FSSR																																																																							
00357	J-2 GW FS Screening Report Preparation			30	30	19JUL06	29AUG06	01JUN06	13JUL06	33	J-2 GW FS Screening Report Preparation																																																																							
00358	Submit Draft J-2 GW FS Screening Report			0	0		29AUG06		13JUL06	33	Submit Draft J-2 GW FS Screening Report																																																																							
00359	Prepare Final J-2 GW Draft FS Screening Report			35	35	30AUG06	19OCT06	14JUL06	31AUG06	33	Prepare Final J-2 GW Draft FS Screening Report																																																																							
00360	Submit Final J-2 GW FS Screening Report			0	0		19OCT06		31AUG06	33	Submit Final J-2 GW FS Screening Report Submittal is 20 Days from MOR Approval																																																																							
00364	Prepare Draft J-2 GW FS			90	90	22SEP06	01FEB07	07AUG06	14DEC06	33	Prepare Draft J-2 GW FS																																																																							
00363	Submit Draft J-2 GW FS	01FEB07		0	0		01FEB07		14DEC06	33	Submit Draft J-2 GW FS																																																																							
00365	Prepare Final J-2 GW FS			75*	75*	02FEB07	17MAY07	15DEC06	02APR07	33	Prepare Final J-2 GW FS																																																																							
00366	Submit Final J-2 GW FS			0	0		17MAY07		02APR07	33	Submit Final J-2 GW FS Submittal is 20 Days from MOR Approval																																																																							
00367	PLACEHOLDER: J-2 Range GW: RS/DD			132	132	20APR07	23OCT07	06MAR07	06SEP07	33	PLACEHOLDER: J-2 Range GW: RS/DD																																																																							
00368	PLACEHOLDER: J-2 Range GW: RD			250	250	26JAN07	16JAN08	08DEC06	28NOV07	33	PLACEHOLDER: J-2 Range GW: RD																																																																							
00369	PLACEHOLDER: J-2 Range GW: RA(C)			306	306	17JAN08	25MAR09	29NOV07	06FEB09	33	PLACEHOLDER: J-2 Range GW: RA(C)																																																																							
J-3 Range																																																																																		
J-3 Range Soils																																																																																		
J-3 Range Soil: Remedial Investigation																																																																																		
02217	Prepare Draft J-3 Soil RI Report			137*	120*	13JUN05	23DEC05	28JUL05A	14FEB06	-34	Prepare Draft J-3 Soil RI Report																																																																							
02219	Submit Draft J-3 Soil RI Report	23DEC05		0	0		23DEC05		14FEB06	-34	Submit Draft J-3 Soil RI Report 34 day delay - extended RRA EPA comment duration contractor transition																																																																							
02221	Prepare Final J-3 Soil RI Report			75*	75*	27DEC05	13APR06	15FEB06	01JUN06	-34	Prepare Final J-3 Soil RI Report																																																																							

milestone colors



- Milestone > 90 days Out
- Milestone < 90 days Out

Activity ID	Activity Description	Enforceable Milestone	Orig Dur	Rem Dur	Early Start RCS 52205	Early Finish RCS 52205	Anticipated Start	Anticipated Finish	Variance	Timeline											
										2005	2006			2007			2008			2009	
02223	Submit Final J-3 Soil RI Report		0	0		13APR06		01JUN06	-34												
02300	PLACEHOLDER: J-3 Range Soil: FS		287	287	27DEC05	15FEB07	15FEB06	04APR07	-34												
02301	PLACEHOLDER: J-3 Range Soil: RS/DD		132	132	25OCT06	02MAY07	14DEC06	19JUN07	-34												
02302	PLACEHOLDER: J-3 Range Soil: RD		95	95	23JAN07	04JUN07	12MAR07	23JUL07	-34												
02304	PLACEHOLDER: J-3 Range Soil: RA(C)		155	155	05JUN07	11JAN08	24JUL07	28FEB08	-34												
J-3 Range Soil: RRA																					
03306	Implement J-3 Soil RRA Field Program		377*	0*	23FEB04A	10JUN05	23FEB04A		-49												
03307	Prepare Draft J-3 Soil RRA Completion of Work Rt		51*	0*	16MAR05A	25MAY05	16MAR05A	25MAY05A	0												
03308	Submit Draft J-3 Soils RRA Completion of Work Rt	25MAY05	0	0		25MAY05		25MAY05A	0												
03309	Prepare Final J-3 Soils RRA Completion of Wk Rt		103*	43*	26MAY05	12SEP05	26MAY05A	21OCT05	-28												
03310	Submit Final J-3 Soils RRA Completion of Work Rt		0	0		12SEP05		21OCT05	-28												
J-3 Range Groundwater																					
J-3 Range Groundwater: Remedial Investigation																					
02234	Implement J-3 GW Field Program		384*	37*	03APR04A	25AUG05	03APR04A	13OCT05	-33												
02236	Validate J-3 GW Data		336*	72*	01AUG04A	17OCT05	01AUG04A	05DEC05	-33												
02238	Prepare Draft J-3 GW RI Report		135	135	09SEP05	27MAR06	27OCT05	11MAY06	-33												
02240	Submit Draft J-3 GW RI Report	27MAR06	0	0		27MAR06		11MAY06	-33												
02242	Prepare Final J-3 GW RI Report		75	75	28MAR06	12JUL06	12MAY06	28AUG06	-33												
02244	Submit Final J-3 GW RI Report		0	0		12JUL06		28AUG06	-33												
J-3 Range Groundwater: RRA																					
03335	Prepare Final J-3 GW RRA Plan		215*	0*	03MAY04A	14MAR05A	03MAY04A	14MAR05A	0												
03345	Submit Final J-3 GW RRA Plan		0	0		14MAR05A		14MAR05A	0												
03355	Design J-3 GW RRA Treatment System		301*	30*	22JUL04A	03OCT05	22JUL04A	03OCT05	0												
03365	Construct J-3 GW RRA Treatment System		311	311	03OCT05	30JUN06	03OCT05	29DEC06	-124												
J-3/L Range: Groundwater: Feasibility Study																					
02251	J-3/L GW FS Scoping Meeting/Screening Discussion		1	1	14JUN06	14JUN06	01AUG06	01AUG06	-33												
02252	Prepare Draft J-3/L GW FS		90	90	15JUN06	23OCT06	02AUG06	11DEC06	-33												
02253	Submit Draft J-3/L GW FS	23OCT06	0	0		23OCT06		11DEC06	-33												
02255	Prepare Final J-3/L GW FS		75*	75*	24OCT06	09FEB07	12DEC06	28MAR07	-33												

Activity ID	Activity Description	Enforceable Milestone	Orig Dur	Rem Dur	Early Start RCS 52205	Early Finish RCS 52205	Anticipated Start	Anticipated Finish	Variance	Timeline												
										2005	2006			2007			2008			2009		
CIA Soil: Focused Investigation																						
03011	Field Investigations Soil FI		97	28	19NOV03A	30JUN05	19NOV03A	15MAY06	-218	Field Investigations Soil FI												
03014	Lab Analysis/Data Validation Soil FI		144	68	26DEC03A	26AUG05	26DEC03A	12JUL06	-218	Lab Analysis/Data Validation Soil FI												
03021	Revise Draft Report Soil FI		65	60	17NOV04A	23NOV05	17NOV04A	05OCT06	-218	Revise Draft Report Soil FI Awaiting Agency Comments												
03023	Submit Revised Draft Report Soil FI	23NOV05	0	0		23NOV05		05OCT06	-218	★ Submit Revised Draft Report Soil FI 218 days delay - extended field program (2) rounds of Lysimeter sampling 9/05 & 4/06.												
03024	Prepare Final Report Soil FI		75	75	25NOV05	15MAR06	06OCT06	25JAN07	-218	Prepare Final Report Soil FI												
03025	Submit Final Report Soil FI		0	0		15MAR06		25JAN07	-218	★ Submit Final Report Soil FI Submittal is 20 Days from MOR Approval												
CIA Soil: RRA Targets 23/42																						
03119	RRA Implementation		434	0	14JAN04A	15JUN05	14JAN04A	30JUN05A	-11													
03120	Prepare Draft CIA Completion of Work Targ 23/42		46*	0*	16JUN05	18AUG05	15JUN05A	18AUG05A	0	Prepare Draft CIA Completion of Work Targ 23/42												
03121	Submit Draft CIA Completion of Work Rpt 42 & 23	18AUG05	0	0		18AUG05		18AUG05A	0	★ Submit Draft CIA Completion of Work Rpt 42 & 23												
03122	Prepare Final Draft CIA Compl of Wk Target 23/42		75*	74*	19AUG05	07DEC05	19AUG05A	07DEC05	0	Prepare Final Draft CIA Compl of Wk Target 23/42												
03123	Submit Final CIA Completion of WkRt Target 23/42		0	0		07DEC05		07DEC05	0	★ Submit Final CIA Completion of WkRt Target 23/42 Submittal is 20 Days from MOR Approval												
Treatability Study																						
03083	Treatability Study		648*	469*	06DEC04A	04OCT06	06DEC04A	29JUN07	-187	Treatability Study (Includes Technologies for CIA and Gun & Mortar Positions)												
CIA Soil & GW: Feasibility Study																						
22398	Model FS Screening Report Scenarios		124	32	16JUN03A	30AUG05	16JUN03A	05OCT05	-25	Model FS Screening Report Scenarios												
22110	CIA Soil & GW FS Screening Report Preparation		124*	34*	14APR05A	07OCT05	14APR05A	07OCT05	0	CIA Soil & GW FS Screening Report Preparation												
22120	Submit Draft CIA Soil & GW FS Screening Report	07OCT05	0	0		07OCT05		07OCT05	0	★ Submit Draft CIA Soil & GW FS Screening Report Schedule to be revised after scoping mt w/Agency												
22130	Prepare Final CIA Draft Soil & GW FS Screen Rpt		75	75	11OCT05	30JAN06	11OCT05	30JAN06	0	Prepare Final CIA Draft Soil & GW FS Screen Rpt												
22140	Submit Final CIA Soil & GW FS Screening Report		0	0		30JAN06		30JAN06	0	★ Submit Final CIA Soil & GW FS Screening Report Submittal is 20 days from MOR Approval												
22143	Prepare Draft Post Screen Invest CIA Source Area WP		124*	0*			14JUN05A	15AUG05A	0	Prepare Draft Post Screen Invest CIA Source Area WP												
22145	Submit Draft Post Screen Invest CIA Source Area WP		0	0				15AUG05A	0	★ Submit Draft Post Screen Invest CIA Source Area WP Schedule to be revised after scoping mt w/Agency												
22146	Prepare Final Post Screen Invest CIA Source Area WP		76*	72*			16AUG05A	05DEC05	0	Prepare Final Post Screen Invest CIA Source Area WP												
22148	Submit Final Post Screen Invest CIA Source Area WP		0	0				05DEC05	0	★ Submit Final Post Screen Invest CIA Source Area WP												
22150	PLACEHOLDER: Post Screening Invest CIA Field Prgm		223	223			06DEC05	24OCT06	0	PLACEHOLDER: Post Screening Invest CIA Field Prgm												
22210	Prepare Draft CIA Soil & GW FS		135	135	15FEB06	07MAY07	25OCT06	07MAY07	0	Prepare Draft CIA Soil & GW FS												
22220	Submit Draft CIA Soil & GW FS	07MAY07	0	0		07MAY07		07MAY07	0	★ Submit Draft CIA Soil & GW FS												
22230	Prepare Final CIA Soil & GW FS		105	105	08MAY07	02OCT07	08MAY07	02OCT07	0	Prepare Final CIA Soil & GW FS												

Start Date 01FEB03
 Finish Date 20DEC69
 Data Date 21AUG05
 Run Date 25AUG05 08:55

US96
 Sheet 8 of 17
 RCS - by Area w/TARGET bars
 as of 21AUG05

























milestone colors
 Milestone > 90 days Out
 Milestone < 90 days Out

Activity ID	Activity Description	Enforceable Milestone	Orig Dur	Rem Dur	Early Start RCS 52205	Early Finish RCS 52205	Anticipated Start	Anticipated Finish	Variance	Timeline												
										2005	2006			2007			2008			2009		
NW1150	Submit Draft Northwest Corner RI Rpt	15FEB06		0	0		15FEB06		15FEB06	0	★ Submit Draft Northwest Corner RI Rpt											
03446	Prepare Final Northwest Corner RI Rpt			75	75	16FEB06	02JUN06	16FEB06	02JUN06	0	█ Prepare Final Northwest Corner RI Rpt											
03448	Submit Final Northwest Corner RI Rpt			0	0		02JUN06		02JUN06	0	★ Submit Final Northwest Corner RI Rpt Submittal is 20 Days from MOR Approval											
Northwest Corner: Feasibility Study																						
03450	Northwest Corner FS Scoping Meeting			1	1	05MAY06	05MAY06	05MAY06	05MAY06	0	Northwest Corner FS Scoping Meeting											
03451	Prepare Draft Northwest Corner FS			135	135	08MAY06	17NOV06	08MAY06	17NOV06	0	█ Prepare Draft Northwest Corner FS											
03452	Submit Draft Northwest Corner FS	17NOV06		0	0		17NOV06		17NOV06	0	★ Submit Draft Northwest Corner FS											
03453	Prepare Final Northwest Corner FS			75	75	20NOV06	07MAR07	20NOV06	07MAR07	0	█ Prepare Final Northwest Corner FS											
03454	Submit Final Northwest Corner FS			0	0		07MAR07		07MAR07	0	★ Submit Final Northwest Corner FS Submittal is 20 Days from MOR Approval											
03455	PLACEHOLDER: NWC RSDD			88	88	08FEB07	11JUN07	08FEB07	11JUN07	0	█ PLACEHOLDER: NWC RSDD											
Demo 2																						
Demo 2 Soil																						
Demo 2 Soil: RRA																						
01540	Prepare Draft Demo 2 RRA Completion of Work Rpt			65	0	09DEC04A	31MAY05	09DEC04A	31MAY05A	0												
01541	Submit Draft Demo 2 RRA Completion of Work	31MAY05		0	0		31MAY05		31MAY05A	0												
01580	Prepare Final Draft Demo 2 RRA Completion Wk Rpt			105*	48*	01JUN05	15SEP05	01JUN05A	29OCT05	-30	█ Prepare Final Draft Demo 2 RRA Completion Wk Rpt											
01590	Submit Final Demo 2 RRA Completion of Work			0	0		15SEP05		29OCT05	-30	★ Submit Final Demo 2 RRA Completion of Work Submittal is 20 Days from MOR Approval 30 day delay - extended EPA comment duration											
Demo 2 Groundwater																						
Demo 2 Groundwater: Remedial Investigation																						
01544	Prepare Final Demo 2 GW RI Workplan			75	0	10FEB05A	02AUG05	10FEB05A	02AUG05A	0												
01545	Submit Final Demo 2 GW RI Workplan			0	0		02AUG05		02AUG05A	0	★ Submit Final Demo 2 GW RI Workplan Submittal is 20 Days from MOR Approval											
01564	Implement Demo 2 RI Field Program			97*	51*	15JUN05	06OCT05	16JUN05A	02NOV05	-18	█ Implement Demo 2 RI Field Program Assumes: D2 P-7, P-8, & P-9											
01565	Lab Analysis Data Validation Demo 2			56*	56*	25JUL05	08NOV05	15SEP05	06DEC05	-18	█ Lab Analysis Data Validation Demo 2											
01558	Prepare Draft Demo 2 GW RI Report			135	135	20SEP05	05APR06	17OCT05	01MAY06	-18	█ Prepare Draft Demo 2 GW RI Report											
01559	Submit Draft Demo 2 GW RI Report	05APR06		0	0		05APR06		01MAY06	-18	★ Submit Draft Demo 2 GW RI Report 18 day delay - prioritized J-2/J-1 GW field prgm over Demo 2 investigation. awaiting approval of locations for P-8 and P-9											
01561	Prepare Final Demo 2 GW RI Report			75	75	06APR06	21JUL06	02MAY06	16AUG06	-18	█ Prepare Final Demo 2 GW RI Report											
01562	Submit Final Demo 2 GW RI Report			0	0		21JUL06		16AUG06	-18	★ Submit Final Demo 2 GW RI Report Submittal is 20 Days from MOR Approval											
Demo 2 Groundwater: Feasibility Study																						
01563	Scoping Meeting for Demo 2 GW FSSR			1	1	06APR06	06APR06	02MAY06	02MAY06	-18	Scoping Meeting for Demo 2 GW FSSR											



Start Date 01FEB03
Finish Date 20DEC69
Data Date 21AUG05
Run Date 25AUG05 08:55

US96
Sheet 10 of 17
RCS - by Area w/TARGET bars
as of 21AUG05

milestone colors
█ Milestone > 90 days Out
█ Milestone < 90 days Out

Activity ID	Activity Description	Enforceable Milestone	Orig Dur	Rem Dur	Early Start RCS 52205	Early Finish RCS 52205	Anticipated Start	Anticipated Finish	Variance	2005												2006												2007												2008												2009												2010																							
01568	Demo 2 GW FS Screening Report Preparation		30	30	07APR06	18MAY06	03MAY06	14JUN06	-18													 Demo 2 GW FS Screening Report Preparation																																																																							
01567	Submit Draft Demo 2 GW FS Screening Report		0	0		18MAY06		14JUN06	-18																									 Submit Draft Demo 2 GW FS Screening Report																																																											
01571	Revise Demo 2 GW Draft FS Screening Report		35	35	19MAY06	10JUL06	15JUN06	03AUG06	-18													 Revise Demo 2 GW Draft FS Screening Report																																																																							
01572	Submit Final Demo 2 GW FS Screening Report		0	0		10JUL06		03AUG06	-18																									 Submit Final Demo 2 GW FS Screening Report Submittal is 20 Days from MOR Approval																																																											
01574	Prepare Draft Demo 2 GW FS		135	135	12JUN06	22DEC06	07JUL06	19JAN07	-18													 Prepare Draft Demo 2 GW FS																																																																							
01577	Submit Draft Demo 2 GW FS	22DEC06	0	0		22DEC06		19JAN07	-18																									 Submit Draft Demo 2 GW FS																																																											
01578	Prepare Final Demo 2 GW FS		75	75	26DEC06	10APR07	22JAN07	04MAY07	-18													 Prepare Final Demo 2 GW FS																																																																							
01603	Submit Final Demo 2 GW FS		0	0		10APR07		04MAY07	-18																									 Submit Final Demo 2 GW FS Submittal is 20 Days from MOR Approval																																																											
Demo 2 Groundwater: Remedy Selection																																																																																													
01605	GWRS Plan Scoping Meeting		1	1	14MAR07	14MAR07	09APR07	09APR07	-18																									 GWRS Plan Scoping Meeting																																																											
01608	Prepare Draft Remedy Selection Plan		30	30	15MAR07	25APR07	10APR07	21MAY07	-18													 Prepare Draft Remedy Selection Plan																																																																							
01609	Revise Draft Remedy Selection Plan		38	38	26APR07	18JUN07	22MAY07	13JUL07	-18													 Revise Draft Remedy Selection Plan																																																																							
01611	Submit Remedy Selection Plan	16APR07	0	0		18JUN07		13JUL07	-18																									 Submit Remedy Selection Plan																																																											
01613	Public Comment Period		21	21	19JUN07	18JUL07	16JUL07	13AUG07	-18													 Public Comment Period																																																																							
01615	Draft Decision Doc/ Response Summary		7	7	19JUL07	27JUL07	14AUG07	22AUG07	-18													 Draft Decision Doc/ Response Summary																																																																							
01623	EPA Prepare Final Draft Dec Doc/Response Sum		6	6	30JUL07	06AUG07	23AUG07	30AUG07	-18													 EPA Prepare Final Draft Dec Doc/Response Sum																																																																							
01624	EPA Submit Final Decision Doc/ Response Summary		0	0		06AUG07		30AUG07	-18																									 EPA Submit Final Decision Doc/ Response Summary																																																											
Gun & Mortar																																																																																													
Gun & Mortar Soils																																																																																													
Gun & Mortar Soils: Remedial Investigation																																																																																													
00577	Revise Draft Final COC Letter Report		60	60	11DEC02A	16AUG05	11DEC02A	16NOV05	-63	 Revise Draft Final COC Letter Report Awaiting Agency comments																																																																																			
00606	Prepare Draft G&M Soil RI Workplan		30	30	17AUG05	28SEP05	17NOV05	30DEC05	-63													 Prepare Draft G&M Soil RI Workplan																																																																							
00607	Submit Draft G&M Soil RI Workplan		0	0		28SEP05		30DEC05	-63																									 Submit Draft G&M Soil RI Workplan 63 day delay - extended EPA comment duration on COC Letter Report																																																											
00608	Prepare Final G&M Soil RI Workplan		75	75	29SEP05	19JAN06	03JAN06	19APR06	-63													 Prepare Final G&M Soil RI Workplan																																																																							
00609	Submit Final G&M Soil RI Workplan		0	0		19JAN06		19APR06	-63																									 Submit Final G&M Soil RI Workplan Submittal is 20 Days from MOR Approval																																																											
00610	PLACEHOLDER: Implement G&M RI Soil Field Program		85	85	20DEC05	21APR06	23MAR06	21JUL06	-63													 PLACEHOLDER: Implement G&M RI Soil Field Program																																																																							
00611	Lab Analysis Data Validation G&M RI Soil		100	100	11JAN06	02JUN06	12APR06	31AUG06	-63													 Lab Analysis Data Validation G&M RI Soil																																																																							
00555	Prepare Draft G&M Soil RI Report		135	135	14APR06	25OCT06	14JUL06	26JAN07	-63													 Prepare Draft G&M Soil RI Report																																																																							
00556	Submit Draft G&M Soil RI Report	25OCT06	0	0		25OCT06		26JAN07	-63																									 Submit Draft G&M Soil RI Report																																																											

milestone colors

-  Milestone > 90 days Out
-  Milestone < 90 days Out

Activity ID	Activity Description	Enforceable Milestone	Orig Dur	Rem Dur	Early Start RCS 52205	Early Finish RCS 52205	Anticipated Start	Anticipated Finish	Variance	2005												2006												2007												2008												2009												2010												
01510	Prepare Final Draft Former K Range RI Report			75	75	04NOV05	24FEB06	04NOV05	24FEB06	0													Prepare Final Draft Former K Range RI Report																																																											
01511	Submit Final Former K Range RI Report			0	0		24FEB06		24FEB06	0																																																																								
01720	PLACEHOLDER: Fomer K: FSSR/FS			331	331	04NOV05	01MAR07	04NOV05	01MAR07	0													PLACEHOLDER: Fomer K: FSSR/FS																																																											
Former K: RRA																																																																																		
01512	Prepare Draft Former K RRA Work Plan			30	30	03OCT05*	15NOV05	03OCT05*	15NOV05	0													Prepare Draft Former K RRA Work Plan																																																											
01513	Submit Draft Former K RRA Work Plan	15NOV05		0	0		15NOV05		15NOV05	0																																																																								
01514	Prepare Final Former K RRA Work Plan			75	75	16NOV05	07MAR06	16NOV05	07MAR06	0													Prepare Final Former K RRA Work Plan																																																											
01515	Submit Final Former K RRA Work Plan			0	0		07MAR06		07MAR06	0																																																																								
01516	PLACEHOLDER:Implement Former K RRA Field Program			45	45	07FEB06	11APR06	07FEB06	11APR06	0													PLACEHOLDER:Implement Former K RRA Field Program																																																											
01517	Prepare Draft Former K RRA Completion of Work Rt			45	45	12APR06	14JUN06	12APR06	14JUN06	0													Prepare Draft Former K RRA Completion of Work Rt FS will be added in the future, if the RRA does not reduce contaminants to below risk levels.																																																											
01518	Submit Draft Former K RRA Completion of Work Rt	14JUN06		0	0		14JUN06		14JUN06	0																																																																								
01519	Prepare Final Former K RRA Completion of Work Rt			75	75	15JUN06	29SEP06	15JUN06	29SEP06	0													Prepare Final Former K RRA Completion of Work Rt																																																											
01520	Submit Final Former K RRA Completion of Work Rt			0	0		29SEP06		29SEP06	0																																																																								
Phase II B																																																																																		
Phase II (b)																																																																																		
Phase II (b): Remedial Investigation																																																																																		
01560	Prepare Final 2b RI Report			726*	121*	01APR03A	14NOV05	01APR03A	15FEB06	-63													Prepare Final 2b RI Report FS is not currently scheduled since soil contaminants are expected to be below risk based levels.																																																											
01570	Submit Final Phase 2b RI Rpt (TM 02-6)			0	0		14NOV05		15FEB06	-63																																																																								
Long Term Monitoring																																																																																		
Groundwater Monitoring Programs																																																																																		
08376	Prepare Annual LTGM Draft Sampling Plan for 2005			52	0	03JAN05A	08APR05A	03JAN05A	08APR05A	0																																																																								
08377	Submit Annual LTGM Draft Sampling Plan for 2005			0	0		08APR05A		08APR05A	0																																																																								
08384	Prepare Final Annual LTGM Sampling Plan 2005			81*	0*	11APR05A	07OCT05	11APR05A	03AUG05A	46																																																																								
08387	Submit Final Annual LTGM Sampling Plan for 2005			0	0		07OCT05		03AUG05A	46													Submit Final Annual LTGM Sampling Plan for 2005																																																											
Ammunition Supply Point																																																																																		
Ammunition Supply Point																																																																																		
Ammunition Supply Point: RRA																																																																																		
00900	Prepare Draft ASP RRA Work Plan			32	32	03OCT05*	17NOV05	03OCT05*	17NOV05	0													Prepare Draft ASP RRA Work Plan																																																											

Start Date 01FEB03
 Finish Date 20DEC69
 Data Date 21AUG05
 Run Date 25AUG05 08:55

US96
 Sheet 14 of 17
 RCS - by Area w/TARGET bars
 as of 21AUG05

milestone colors
 Milestone > 90 days Out
 Milestone < 90 days Out

Activity ID	Activity Description	Enforceable Milestone	Orig Dur	Rem Dur	Early Start RCS 52205	Early Finish RCS 52205	Anticipated Start	Anticipated Finish	Variance	2005												2006												2007												2008												2009												2010												
00901	Submit Draft ASP RRA Work Plan	17NOV05		0	0		17NOV05		17NOV05	0	★ Submit Draft ASP RRA Work Plan																																																																							
00902	Prepare Final ASP RRA Work Plan			75	75	18NOV05	09MAR06	18NOV05	09MAR06	0	■ Prepare Final ASP RRA Work Plan																																																																							
00903	Submit Final ASP RRA Work Plan			0	0		09MAR06		09MAR06	0	★ Submit Final ASP RRA Work Plan Submittal is 20 Days from MOR Approval																																																																							
00904	PLACEHOLDER: Implement ASP RRA Field Program			75	75	09FEB06	25MAY06	09FEB06	25MAY06	0	■ PLACEHOLDER: Implement ASP RRA Field Program																																																																							
00909	Lab Analysis Data Validation ASP RRA			80	80	02MAR06	22JUN06	02MAR06	22JUN06	0	■ Lab Analysis Data Validation ASP RRA																																																																							
00905	Prepare Draft ASP RRA Completion of Work Rt			45	45	23JUN06	25AUG06	23JUN06	25AUG06	0	■ Prepare Draft ASP RRA Completion of Work Rt FS is not currently scheduled since soil contaminants are expected to be below risk based levels.																																																																							
00906	Submit Draft ASP RRA Completion of Work Rt	25AUG06		0	0		25AUG06		25AUG06	0	★ Submit Draft ASP RRA Completion of Work Rt																																																																							
00907	Prepare Final ASP RRA Completion of Work Rt			75	75	28AUG06	14DEC06	28AUG06	14DEC06	0	■ Prepare Final ASP RRA Completion of Work Rt																																																																							
00908	Submit Final ASP RRA Completion of Work Rt			0	0		14DEC06		14DEC06	0	★ Submit Final ASP RRA Completion of Work Rt Submittal is 20 Days from MOR Approval																																																																							

BA-1 Training Area

BA-1 Training Area

BA-1 Training Area: RRA

BA0050	BA-1 Soil Conduct Field Program			5	0			13JUN05A	18JUL05A	0																																																																								
BA0100	BA-1 Soil Compile Data & Submit to Agency			5	0			19JUL05A	26JUL05A	0																																																																								
BA0110	Agency Review/Approve Completion Data BA-1 RRA			15	5			27JUL05A	26AUG05	0	■ Agency Review/Approve Completion Data BA-1 RRA																																																																							
BA0115	Backfill Excavation: BA-1 Training Area			7	7			29AUG05*	07SEP05	0	■ Backfill Excavation: BA-1 Training Area																																																																							
BA0130	Prepare Draft BA-1 Soil Letter Rpt (COWR)			45	45			08SEP05	10NOV05	0	■ Prepare Draft BA-1 Soil Letter Rpt (COWR)																																																																							
BA0140	Submit Draft BA-1 Soil Letter Rpt (COWR)			0	0				10NOV05	0	★ Submit Draft BA-1 Soil Letter Rpt (COWR)																																																																							
BA0150	Prepare Final BA-1 Soil Letter Rpt (COWR)			75	75			14NOV05	03MAR06	0	■ Prepare Final BA-1 Soil Letter Rpt (COWR)																																																																							
BA0160	Submit Final BA-1 Soil Letter Rpt (COWR)			0	0				03MAR06	0	★ Submit Final BA-1 Soil Letter Rpt (COWR)																																																																							

Camp Edwards Wide Area Source Assessment

CEWASA - Generic Activities

CEWASA: Work Plan

02770	Prepare Draft CEWASA Work Plan			344*	0*	01MAR04A	12JUL05	01MAR04A	12JUL05A	0																																																																																				
02805	Submit Draft Generic CEWASA Work Plan			0	0		12JUL05		12JUL05A	0																																																																																				
02806	Prepare Final Generic CEWASA Work Plan			100*	72*	13JUL05	27OCT05	13JUL05A	05DEC05	-25	■ Prepare Final Generic CEWASA Work Plan																																																																																			
02885	Submit Final Generic CEWASA Work Plan			0	0		27OCT05		05DEC05	-25	★ Submit Final Generic CEWASA Work Plan 25 day delay - extended EPA comment duration																																																																																			
02888	PLACEHOLDER: WASA: RRA			274	274	01SEP06*	28SEP07	01SEP06*	28SEP07	0	■ PLACEHOLDER: WASA: RRA																																																																																			
02887	PLACEHOLDER: WASA: RI			589	589	01SEP05*	31DEC07	01SEP05*	31DEC07	0	■ PLACEHOLDER: WASA: RI																																																																																			

milestone colors

- Milestone > 90 days Out
- Milestone < 90 days Out

Activity ID	Activity Description	Enforceable Milestone	Orig Dur	Rem Dur	Early Start RCS 52205	Early Finish RCS 52205	Anticipated Start	Anticipated Finish	Variance	Year												
										2005	2006			2007			2008			2009		
Small Arms Range																						
Small Arms Range: Remedial Investigation																						
01591	Prepare Draft SAR RI Workplan			88	0	04OCT04A	28FEB05A	04OCT04A	28FEB05A	0												
01592	Submit Draft SAR RI Workplan			0	0		28FEB05A		28FEB05A	0												
01594	Prepare Final SAR RI Workplan			75	60	01MAR05A	16AUG05	01MAR05A	16NOV05	-63	Prepare Final SAR RI Workplan awaiting agency comments											
01595	Submit Final SAR RI Workplan			0	0		16AUG05		16NOV05	-63	Submit Final SAR RI Workplan Submittal is 20 Days from MOR Approval											
01597	Implement SAR RI Field Program			39	39	03OCT05*	29NOV05	22NOV05*	19JAN06	-34	Implement SAR RI Field Program Note: Fieldwork scheduled after peak training season.											
01607	Validate Data SAR RI Field Program			57	57	03NOV05	27JAN06	23DEC05	17MAR06	-34	Validate Data SAR RI Field Program											
01598	Prepare Draft SAR RI Report			135	135	07DEC05	20JUN06	27JAN06	08AUG06	-34	Prepare Draft SAR RI Report											
01601	Submit Draft SAR RI Report	09MAY06		0	0		20JUN06		08AUG06	-34	Submit Draft SAR RI Report											
01602	Prepare Final SAR RI Report			75	75	21JUN06	05OCT06	09AUG06	27NOV06	-34	Prepare Final SAR RI Report											
01599	Submit Final SAR RI Report			0	0		05OCT06		27NOV06	-34	Submit Final SAR RI Report Submittal is 20 Days from MOR Approval											
01756	PLACEHOLDER: SAR: FS			223	223	21JUN06	08MAY07	09AUG06	25JUN07	-34	PLACEHOLDER: SAR: FS											
Small Arms Range: RRA																						
01800	Prepare Draft SAR RRA Work Plan			30	30	03JAN06*	14FEB06	03JAN06*	14FEB06	0	Prepare Draft SAR RRA Work Plan											
01802	Submit Draft SAR RRA Work Plan	14FEB06		0	0		14FEB06		14FEB06	0	Submit Draft SAR RRA Work Plan											
01804	Prepare Final SAR RRA Work Plan			75	75	15FEB06	01JUN06	15FEB06	01JUN06	0	Prepare Final SAR RRA Work Plan											
01806	Submit Final SAR RRA Work Plan			0	0		01JUN06		01JUN06	0	Submit Final SAR RRA Work Plan Submittal is 20 Days from MOR Approval											
01808	PLACEHOLDER: Implement SAR RRA Field Program			30	30	04MAY06	15JUN06	04MAY06	15JUN06	0	PLACEHOLDER: Implement SAR RRA Field Program											
01810	Lab Analysis Data Validation SAR RRA			50	50	24MAY06	03AUG06	24MAY06	03AUG06	0	Lab Analysis Data Validation SAR RRA											
01812	Prepare Draft SAR RRA Completion of Work Rt			45	45	04AUG06	06OCT06	04AUG06	06OCT06	0	Prepare Draft SAR RRA Completion of Work Rt FS will be added in the future, if the RRA does not reduce contaminants to below risk levels.											
01814	Submit Draft SAR RRA Completion of Work Rt	06OCT06		0	0		06OCT06		06OCT06	0	Submit Draft SAR RRA Completion of Work Rt											
01816	Prepare Final SAR RRA Completion of Work Rt			75	75	10OCT06	26JAN07	10OCT06	26JAN07	0	Prepare Final SAR RRA Completion of Work Rt											
01818	Submit Final SAR RRA Completion of Work Rt			0	0		26JAN07		26JAN07	0	Submit Final SAR RRA Completion of Work Rt Submittal is 20 Days from MOR Approval											
Training Area																						
Training Areas																						
Training Areas																						
00870	Prepare Draft Training Areas Data Summary Report			63	0	09NOV04A	14FEB05A	09NOV04A	14FEB05A	0												

Activity ID	Activity Description	Enforceable Milestone	Orig Dur	Rem Dur	Early Start RCS 52205	Early Finish RCS 52205	Anticipated Start	Anticipated Finish	Variance	2005												2006												2007												2008												2009												2010												
00880	Submit Draft Training Areas Data Summary Report			0	0		14FEB05A		14FEB05A	0																																																																								
00890	Prepare Final Training Areas Data Summary Report			75	60	15FEB05A	16AUG05	15FEB05A	16NOV05	-63																																																																								
00895	Submit Final Training Areas Data Summary Report			0	0		16AUG05		16NOV05	-63																																																																								

Prepare Final Training Areas Data Summary Report
 FS is not currently scheduled since soil contaminants are expected to be below risk based levels.

Submit Final Training Areas Data Summary Report
 Submittal is 20 Days from MOR Approval
 63 day delay - extended EPA comment duration

milestone colors

- Milestone > 90 days Out
- Milestone < 90 days Out